

LEGEND

LAND TO BE ACQUIRED

© CROWN COPYRIGHT AND DATABASE RIGHTS 2017. ALL RIGHTS RESERVED. HCC 100019180

REV	AMENDMENTS	DATE	CAD	CHKD	APPD

CLIENT

**HAMPSHIRE COUNTY COUNCIL**  
ECONOMY, TRANSPORT AND ENVIRONMENT DEPARTMENT  
STRATEGIC TRANSPORT

CONSULTANT

**Hampshire County Council Engineering CONSULTANCY**

STUART JARVIS BSc DipTP FCIHT MRTPI: DIRECTOR OF ECONOMY, TRANSPORT & ENVIRONMENT

DESIGNER RW	SCHEME <b>STUBBINGTON BYPASS</b>	JOB No. RJ 504603.01	DATE 03.05.2017	SHEET NUMBER 1 OF 23	DRAWING NUMBER EC/CJ008773/03/101
CAD DF					
CHECKED WW <i>uw</i>	SCALE @ A1 1:7500	DATE 03.05.2017	SHEET NUMBER 1 OF 23	DRAWING NUMBER EC/CJ008773/03/101	REV
APPROVED CM <i>cm</i>					

DRAWING TITLE

**CPO OVERVIEW PLAN**

HCC CAD PLOT: 13/02/2017 10:54:38

HCC CAD FILE: K:\Eng\Roads\Schemes\CJ008773\01 Stubbington Bypass\AutoCAD\03 - Land Plans\EC\_CJ008773-03-101-123-CPO PLANS.dwg

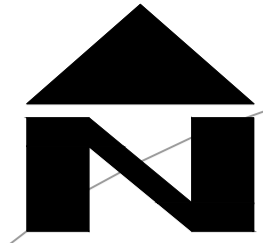

A27 THE AVENUE

TITCHFIELD  
GYRATORY

PLOT 001  
1,981m<sup>2</sup>

B334 TITCHFIELD ROAD

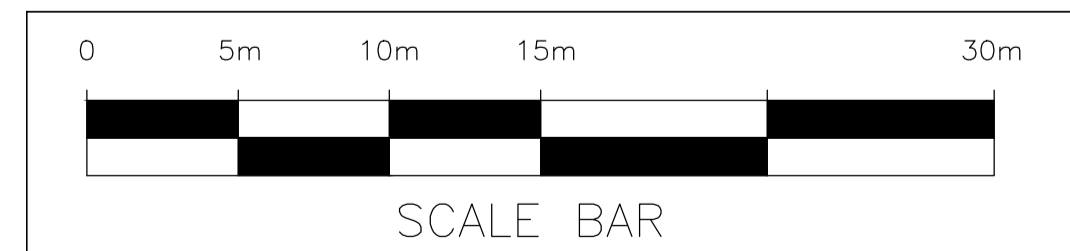

LEGEND

LAND TO BE ACQUIRED

PLOT LOCATION SHOWN IN  
RED FOR CLARITY

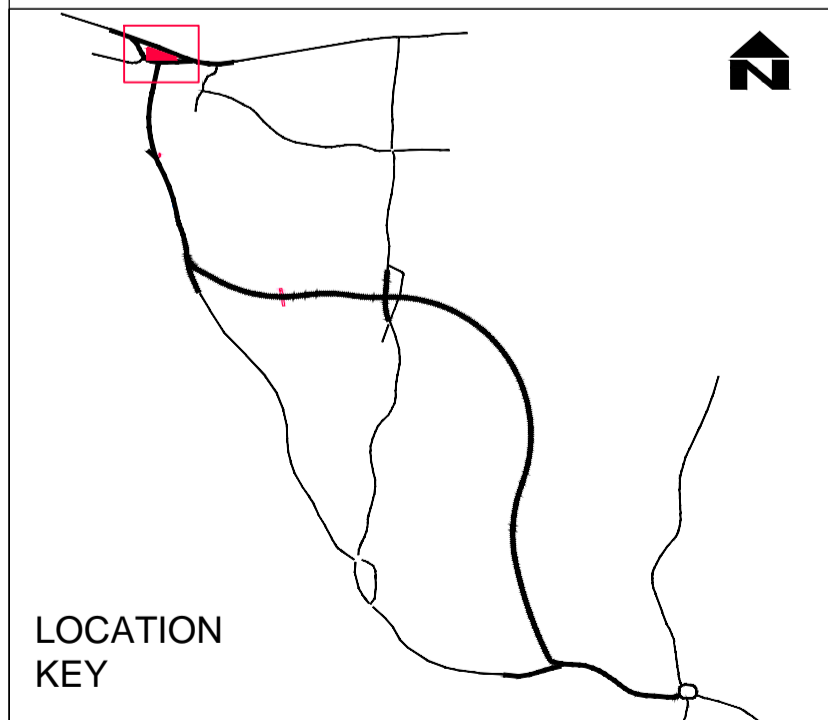

LOCATION  
KEY

© CROWN COPYRIGHT AND DATABASE RIGHTS 2017.  
ALL RIGHTS RESERVED. HCC 100019180

CLIENT  
**HAMPSHIRE COUNTY COUNCIL**  
ECONOMY, TRANSPORT AND ENVIRONMENT DEPARTMENT  
STRATEGIC TRANSPORT

CONSULTANT  
  
**Hampshire**  
County Council **Engineering**  
CONSULTANCY  
STUART JARVIS BSc DipTP FCIHT MRTPI: DIRECTOR OF ECONOMY, TRANSPORT & ENVIRONMENT

DESIGNER  
RW  
CAD  
DF  
CHECKED  
WW *uw*  
APPROVED  
CM *cm*  
SCHEME  
STUBBINGTON BYPASS  
JOB No. RJ 504603.01  
SCALE @ A1  
1:250  
DATE  
03.05.2017  
SHEET NUMBER  
2 OF 23

DRAWING TITLE  
CPO PLAN  
PLOT 001  
HCC CAD PLOT: 13/02/2017 8:59:43  
DRAWING NUMBER  
EC/CJ008773/03/102  
REV

REV	AMENDMENTS	DATE	CAD	CHKD	APPD

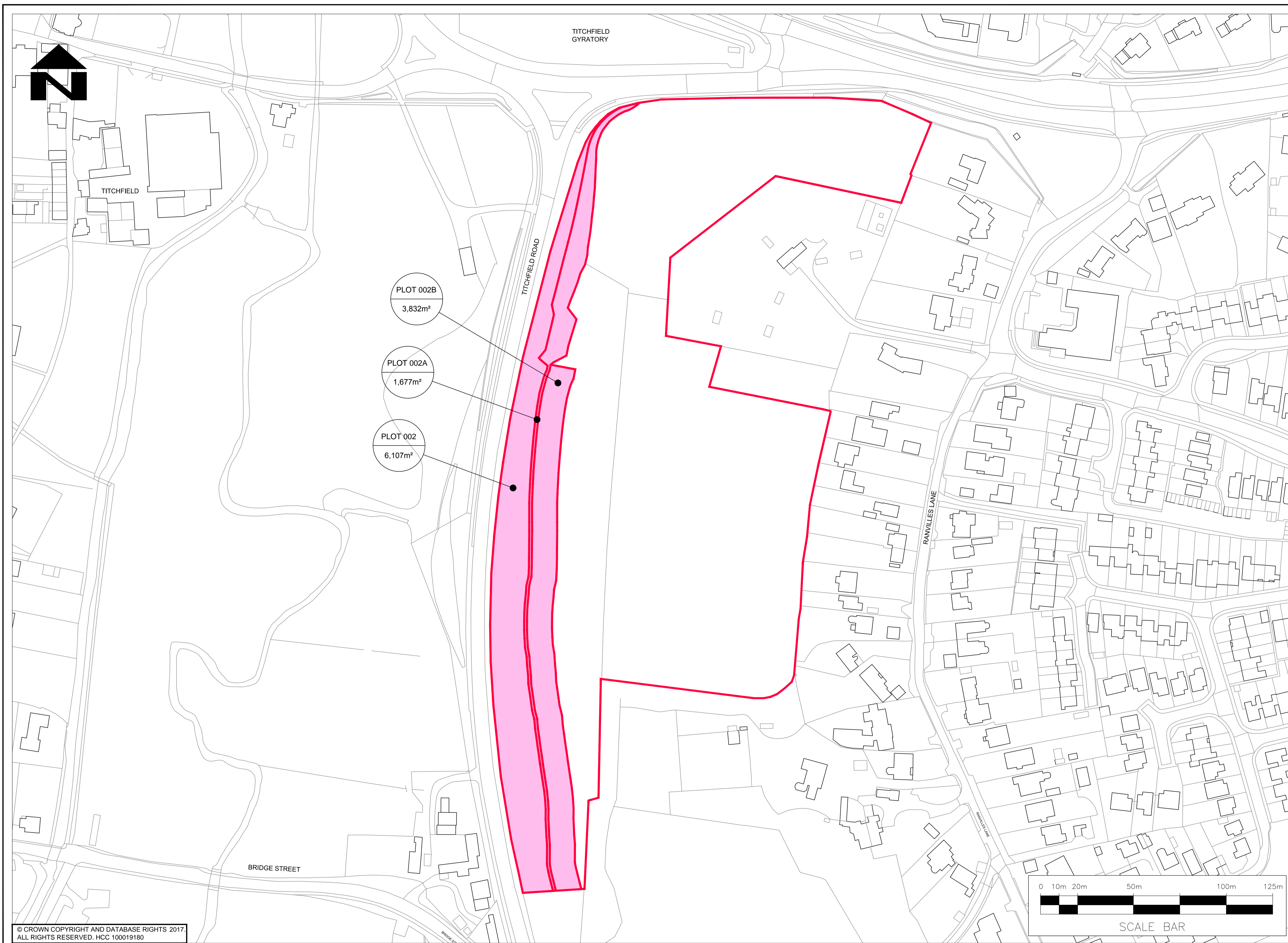

LEGEND

LAND TO BE ACQUIRED

© CROWN COPYRIGHT AND DATABASE RIGHTS 2017.  
ALL RIGHTS RESERVED. HCC 100019180

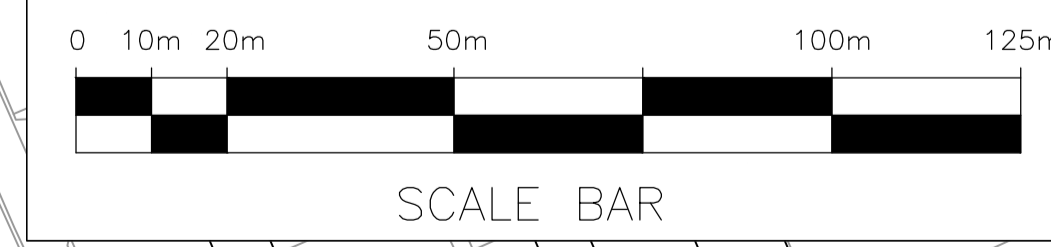

PLOT LOCATION SHOWN IN RED FOR CLARITY

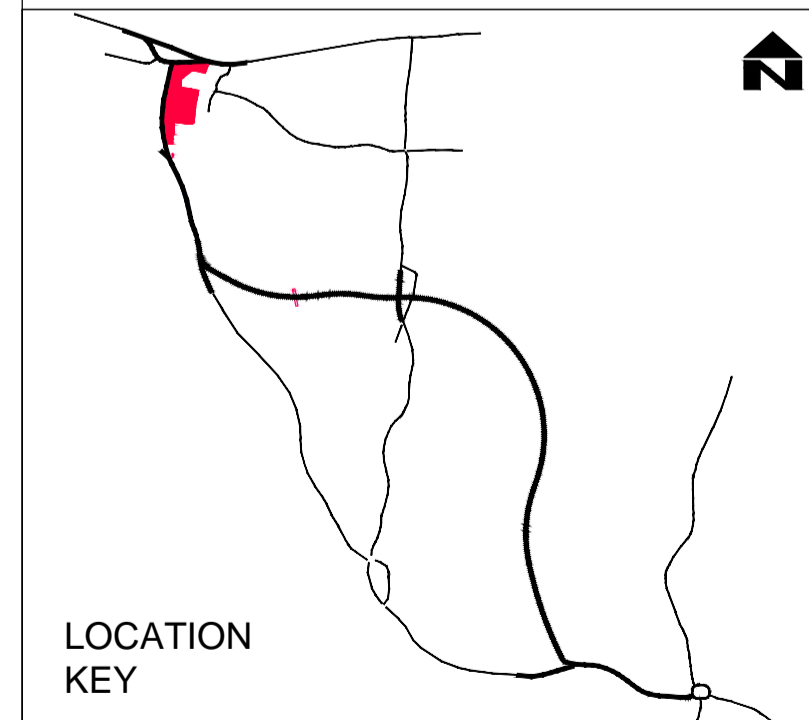

REV	AMENDMENTS	DATE	CAD	CHKD	APPD

CLIENT  
**HAMPSHIRE COUNTY COUNCIL**  
ECONOMY, TRANSPORT AND ENVIRONMENT DEPARTMENT  
STRATEGIC TRANSPORT

CONSULTANT  
**Hampshire County Council Engineering CONSULTANCY**  
STUART JARVIS BSc DipTP FCIHT MRTPI: DIRECTOR OF ECONOMY, TRANSPORT & ENVIRONMENT

DESIGNER: RW  
CAD: DF  
CHECKED: WW  
APPROVED: CM  
SCHEME: STUBBINGTON BYPASS  
JOB No. RJ 504603.01  
SCALE @ A1: 1:1000  
DATE: 03.05.2017  
SHEET NUMBER: 3 OF 23

DRAWING TITLE: CPO PLAN PLOT 002  
HCC CAD PLOT: 1362017 8:40:19  
DRAWING NUMBER: EC/CJ008773/03/103  
REV

HCC CAD FILE: K:\Eng\Roads\Schemes\CJ008773\01 Stubbington Bypass\AutoCAD\03 - Land Plans\EC\_CJ008773-03-101-123-CPO PLANS.dwg

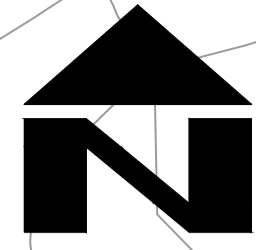

BRIDGE STREET

TITCHFIELD ROAD

PLOT 003B  
387m<sup>2</sup>

PLOT 003A  
85m<sup>2</sup>

PLOT 003  
1,379m<sup>2</sup>

LEGEND

LAND TO BE ACQUIRED

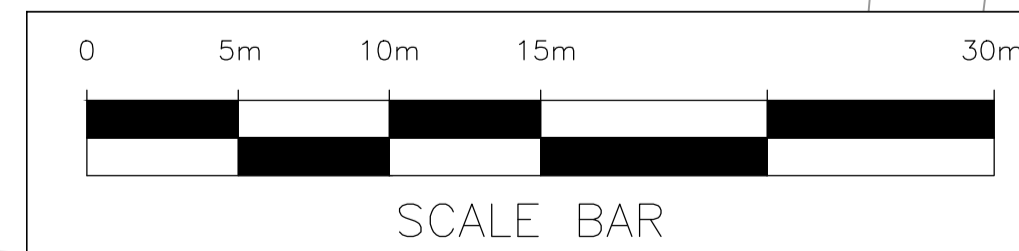

PLOT LOCATION SHOWN IN RED FOR CLARITY

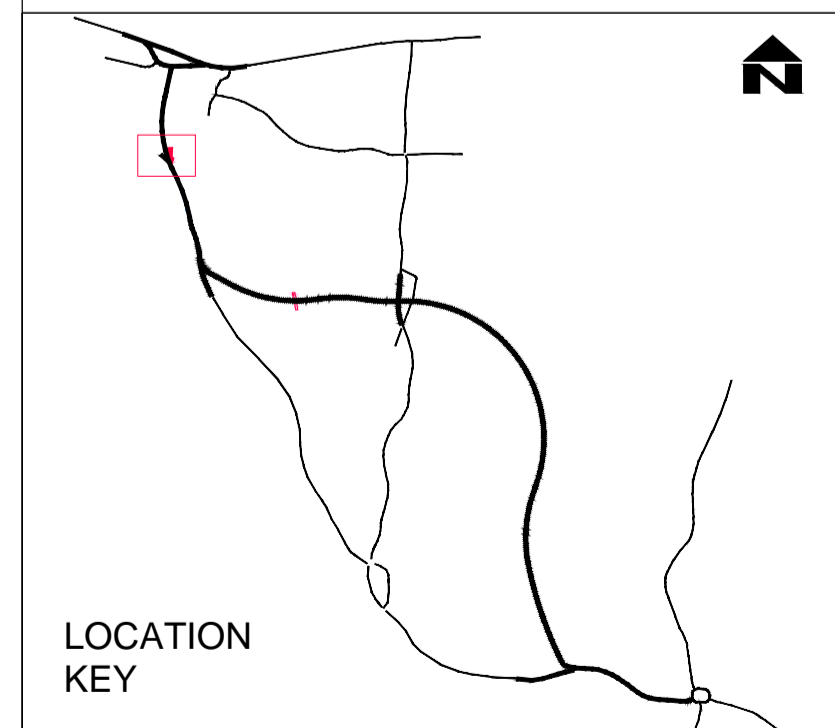

© CROWN COPYRIGHT AND DATABASE RIGHTS 2017.  
ALL RIGHTS RESERVED. HCC 100019180

CLIENT  
**HAMPSHIRE COUNTY COUNCIL**  
ECONOMY, TRANSPORT AND ENVIRONMENT DEPARTMENT  
STRATEGIC TRANSPORT

CONSULTANT  
  
**Hampshire**  
County Council  
**Engineering**  
CONSULTANCY  
STUART JARVIS BSc DipTP FCIHT MRTPI: DIRECTOR OF ECONOMY, TRANSPORT & ENVIRONMENT

DESIGNER  
RW  
CAD  
DF  
CHECKED  
WW *ww*  
APPROVED  
CM *cm*  
SCHEME  
STUBBINGTON BYPASS  
JOB No. RJ 504603.01  
SCALE @ A1  
1:250  
DATE  
03.05.2017  
SHEET NUMBER  
4 OF 23

DRAWING TITLE  
CPO PLAN  
PLOT 003  
HCC CAD PLOT: 136/2017 8:40:56  
DRAWING NUMBER  
EC/CJ008773/03/104  
REV

REV	AMENDMENTS	DATE	CAD	CHKD	APPD

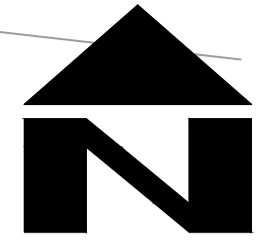

LEGEND

 LAND TO BE ACQUIRED

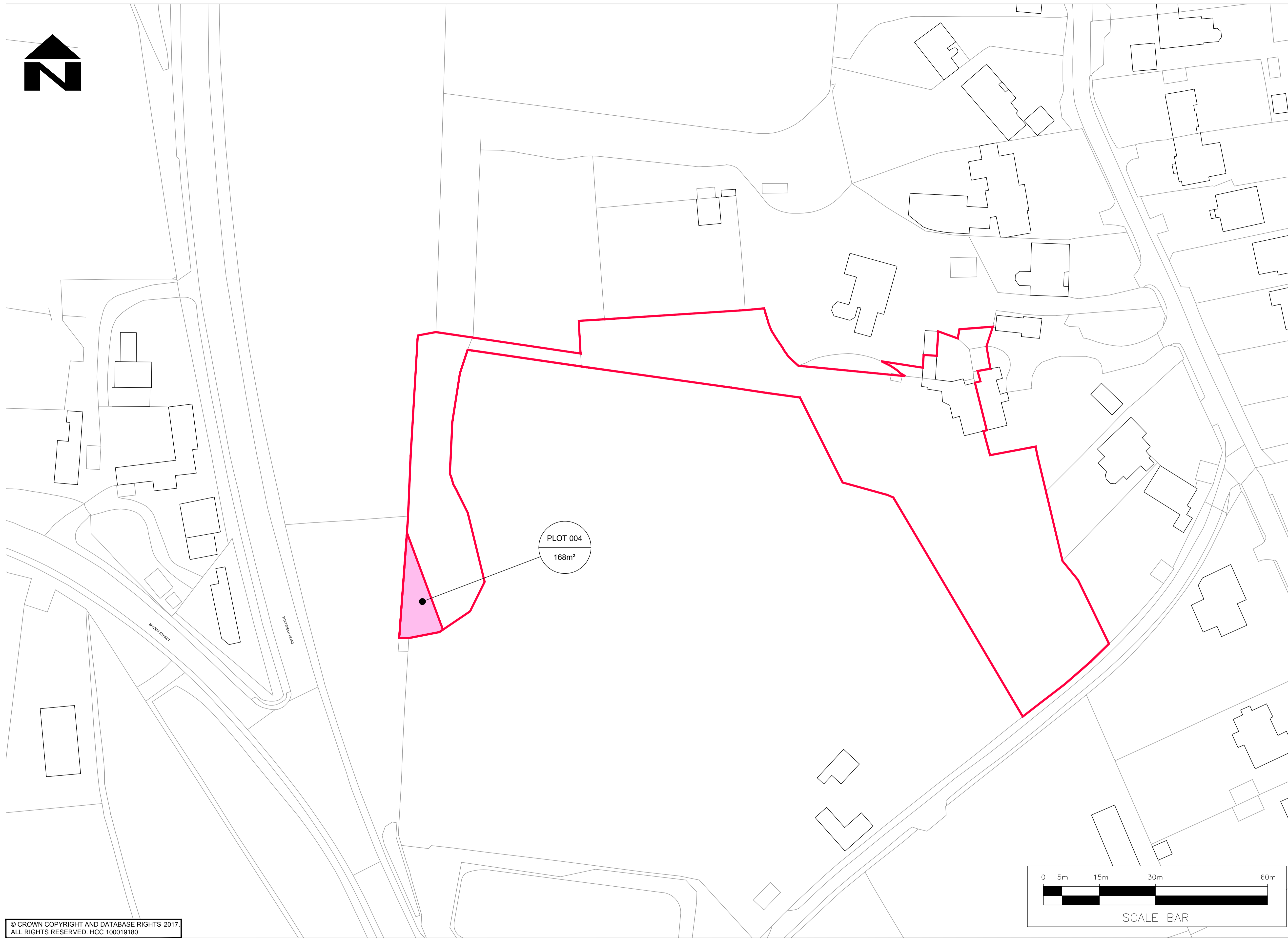

PLOT 004  
168m<sup>2</sup>

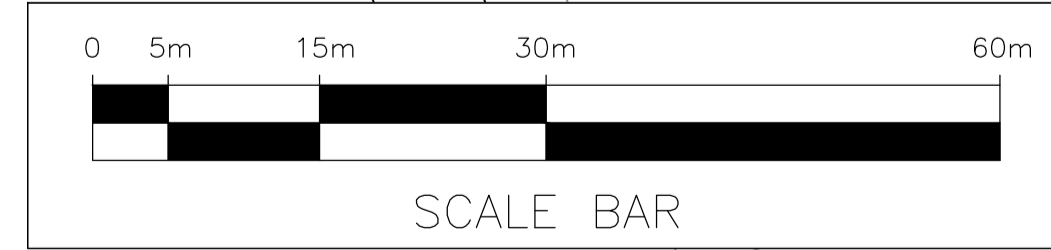

PLOT LOCATION SHOWN IN RED FOR CLARITY

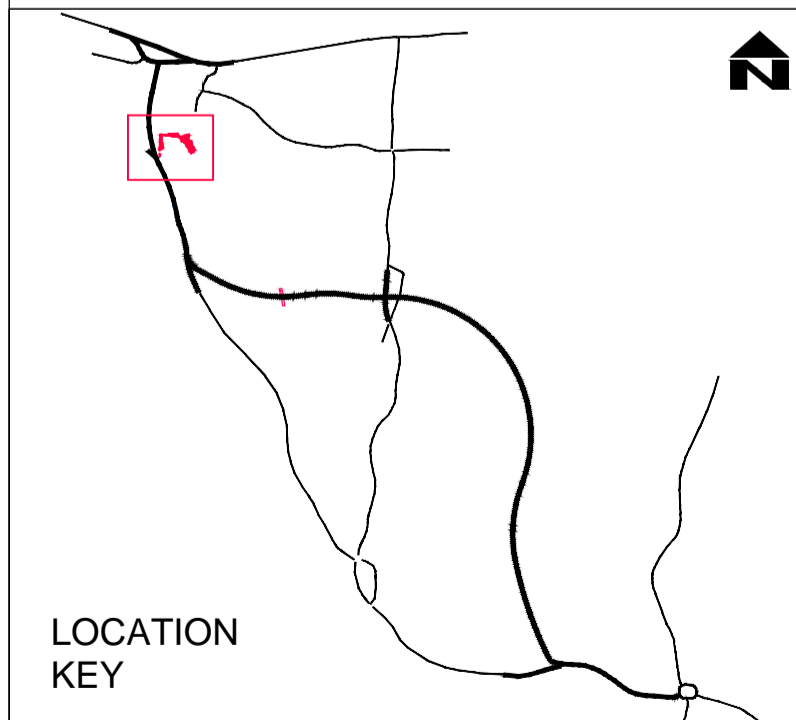

LOCATION KEY

© CROWN COPYRIGHT AND DATABASE RIGHTS 2017.  
ALL RIGHTS RESERVED. HCC 100019180

REV	AMENDMENTS	DATE	CAD	CHKD	APPD

CLIENT

HAMPSHIRE COUNTY COUNCIL  
ECONOMY, TRANSPORT AND ENVIRONMENT DEPARTMENT  
STRATEGIC TRANSPORT

CONSULTANT

 Hampshire County Council 

STUART JARVIS BSc DipTP FCIHT MRTPI: DIRECTOR OF ECONOMY, TRANSPORT & ENVIRONMENT

DESIGNER RW	SCHEME STUBBINGTON BYPASS
CAD DF	
CHECKED WW <i>ww</i>	JOB No. RJ 504603.01
APPROVED CM <i>cm</i>	SCALE @ A1 1:500
	DATE 03.05.2017
	SHEET NUMBER 5 OF 23

DRAWING TITLE

CPO PLAN  
PLOT 004

HCC CAD PLOT: 13/02/17 8:41:38

DRAWING NUMBER  
EC/CJ008773/03/105

REV

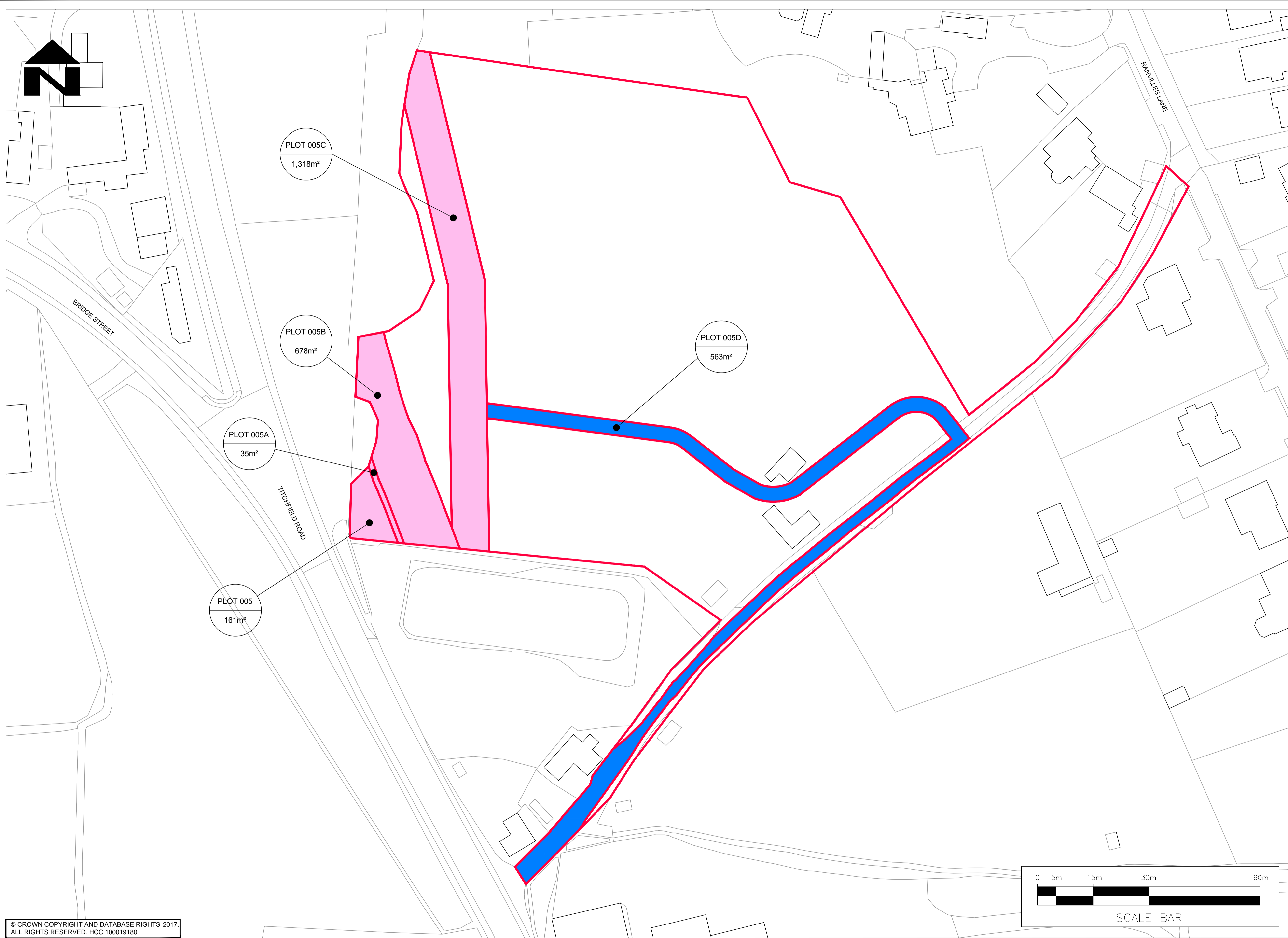

**LEGEND**

LAND TO BE ACQUIRED

ACCESS

PLOT 005C  
1,318m<sup>2</sup>

PLOT 005B  
678m<sup>2</sup>

PLOT 005D  
563m<sup>2</sup>

PLOT 005A  
35m<sup>2</sup>

PLOT 005  
161m<sup>2</sup>

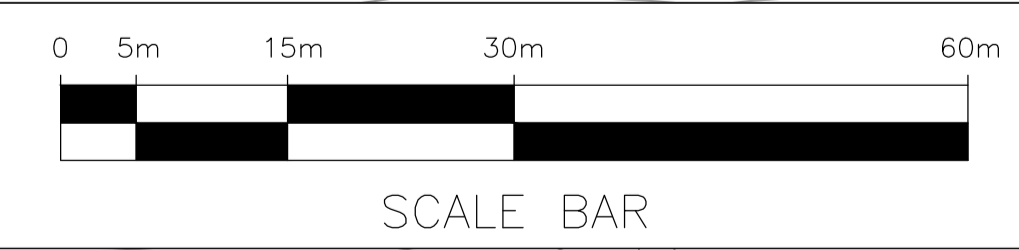

PLOT LOCATION SHOWN IN RED FOR CLARITY

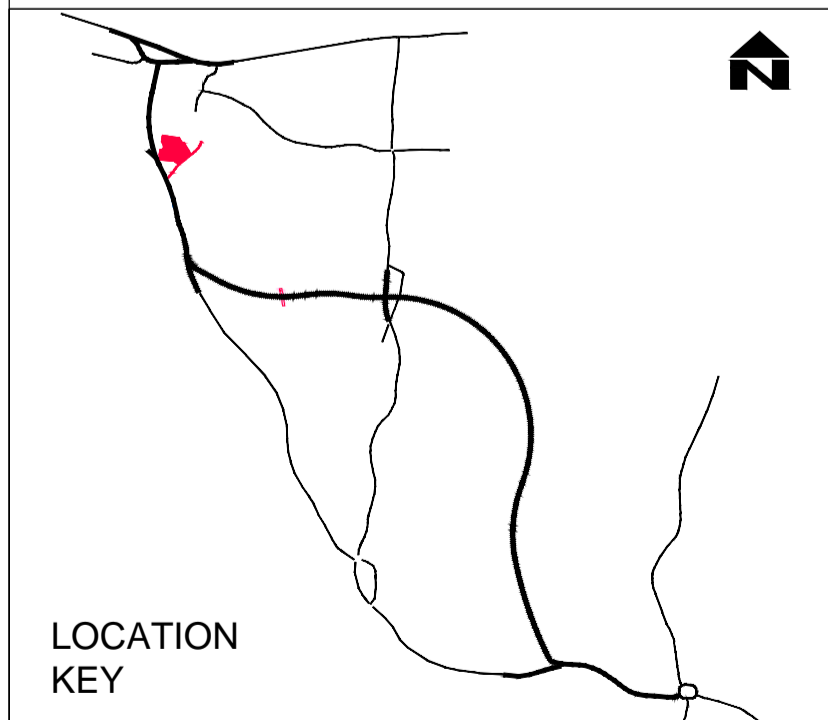

© CROWN COPYRIGHT AND DATABASE RIGHTS 2017.  
ALL RIGHTS RESERVED. HCC 100019180

REV	AMENDMENTS	DATE	CAD	CHKD	APPD

CLIENT

**HAMPSHIRE COUNTY COUNCIL**  
ECONOMY, TRANSPORT AND ENVIRONMENT DEPARTMENT  
STRATEGIC TRANSPORT

CONSULTANT

**Hampshire**  
County Council

**Engineering**  
CONSULTANCY

STUART JARVIS BSc DipTP FCIHT MRTPI: DIRECTOR OF ECONOMY, TRANSPORT & ENVIRONMENT

DESIGNER RW	SCHEME <b>STUBBINGTON BYPASS</b>	JOB No. RJ 504603.01	DATE 03.05.2017	SHEET NUMBER 6 OF 23
CAD DF				
CHECKED WW				
APPROVED CM				

DRAWING TITLE <b>CPO PLAN PLOT 005</b>	REV
HCC CAD PLOT: 136/2017 8:42:09	
DRAWING NUMBER <b>EC/CJ008773/03/106</b>	

HCC CAD FILE: K:\Eng\Roads\Schemes\CJ008773\01 Stubbington Bypass\AutoCAD\03 - Land Plans\EC\_CJ008773-03-101-123-CPO PLANS.dwg

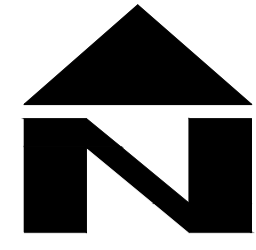

LEGEND

LAND TO BE ACQUIRED



© CROWN COPYRIGHT AND DATABASE RIGHTS 2017.  
ALL RIGHTS RESERVED. HCC 100019180



PLOT LOCATION SHOWN IN RED FOR CLARITY

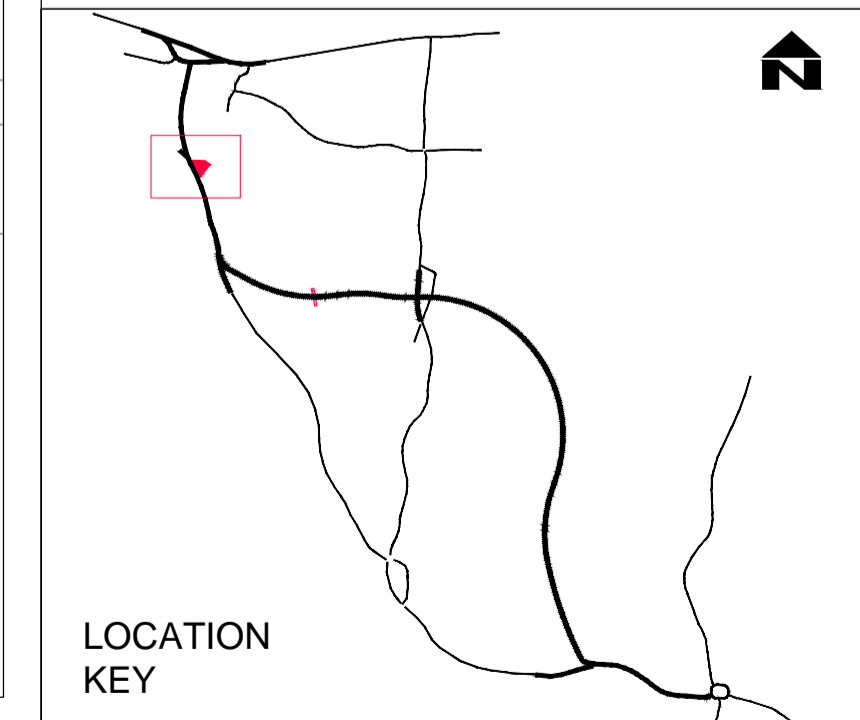

LOCATION KEY

REV	AMENDMENTS	DATE	CAD	CHKD	APPD

CLIENT

**HAMPSHIRE COUNTY COUNCIL**  
ECONOMY, TRANSPORT AND ENVIRONMENT DEPARTMENT  
STRATEGIC TRANSPORT

CONSULTANT

 **Hampshire**  
County Council 

STUART JARVIS BSc DipTP FCIHT MRTPI: DIRECTOR OF ECONOMY, TRANSPORT & ENVIRONMENT

DESIGNER RW	SCHEME <b>STUBBINGTON BYPASS</b>	JOB No. RJ 504603.01	DATE 03.05.2017	SHEET NUMBER 7 OF 23
CAD DF				
CHECKED WW	SCALE @ A1 1:250	DRAWING NUMBER EC/CJ008773/03/107	REV	

DRAWING TITLE

**CPO PLAN  
PLOT 006**

HCC CAD PLOT: 136/2017 8:42:38

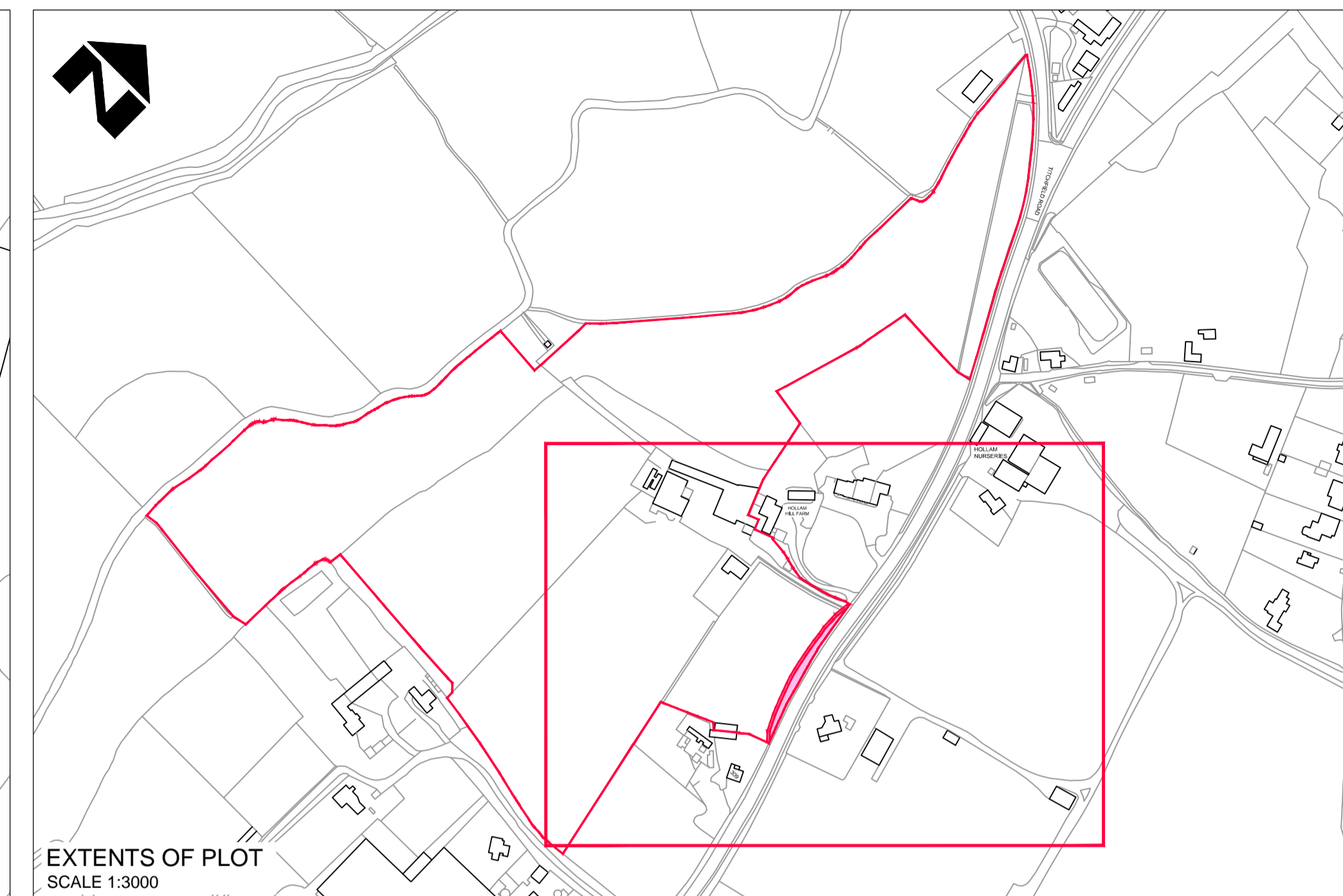
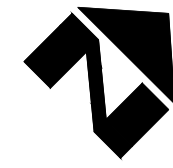
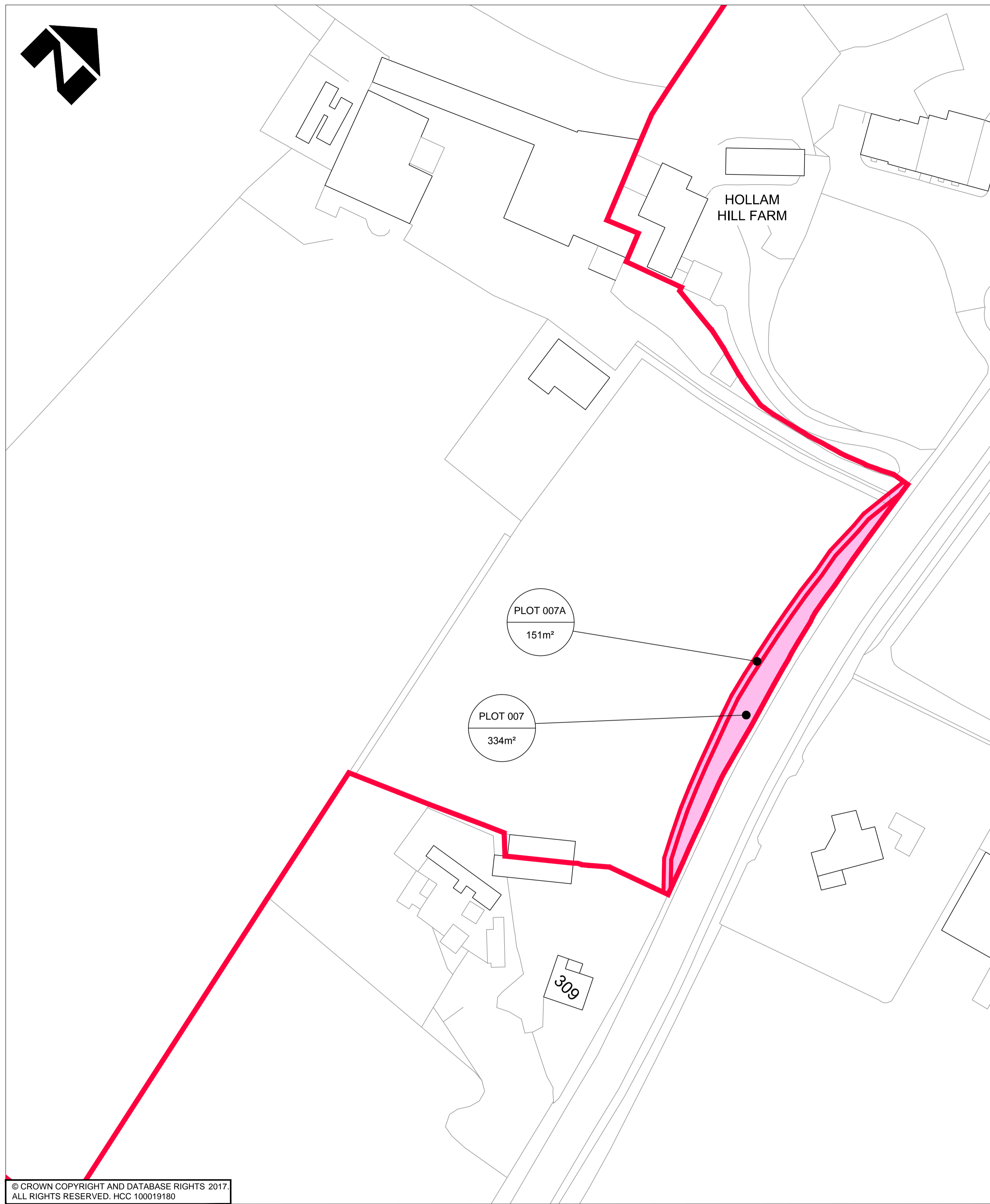
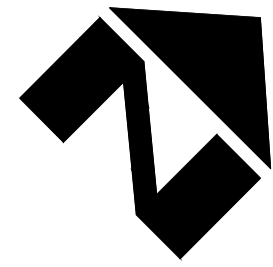

LEGEND

LAND TO BE ACQUIRED

© CROWN COPYRIGHT AND DATABASE RIGHTS 2017. ALL RIGHTS RESERVED. HCC 100019180

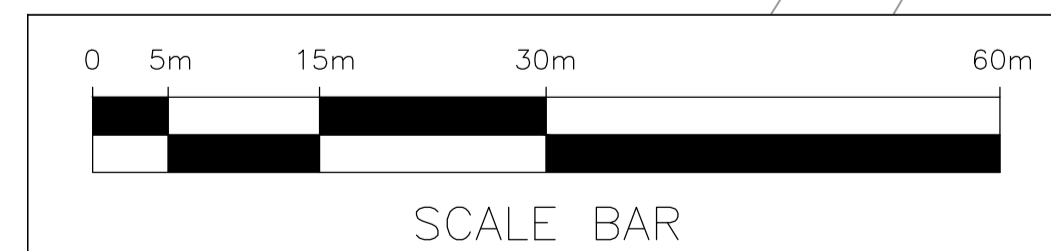

PLOT LOCATION SHOWN IN RED FOR CLARITY

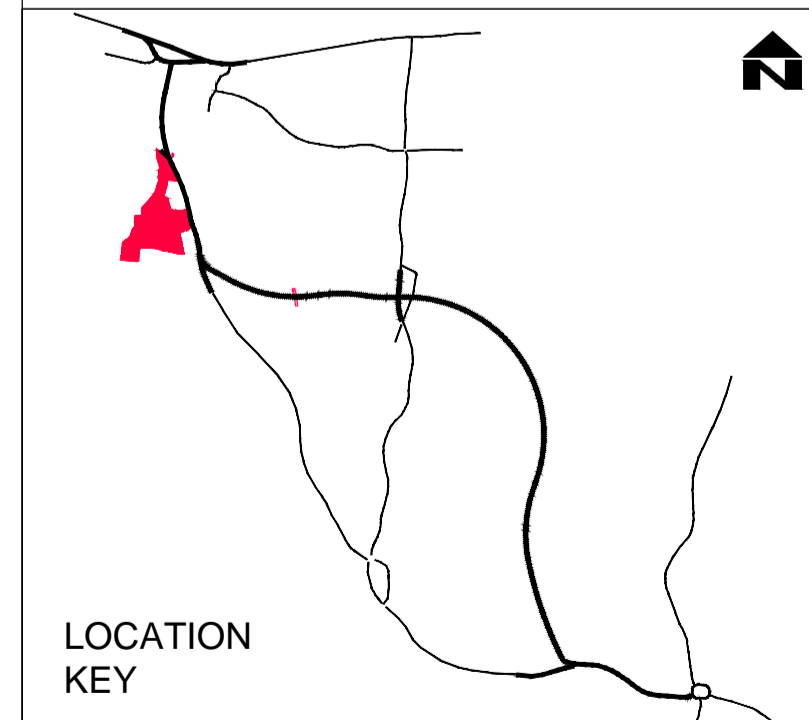

LOCATION KEY

REV	AMENDMENTS	DATE	CAD	CHKD	APPD

CLIENT  
**HAMPSHIRE COUNTY COUNCIL**  
 ECONOMY, TRANSPORT AND ENVIRONMENT DEPARTMENT  
 STRATEGIC TRANSPORT

CONSULTANT  
  
**Hampshire County Council Engineering CONSULTANCY**  
 STUART JARVIS BSc DipTP FCIHT MRTPI: DIRECTOR OF ECONOMY, TRANSPORT & ENVIRONMENT

DESIGNER: RW  
 CAD: DF  
 CHECKED: WW  
 APPROVED: CM  
 SCHEME: STUBBINGTON BYPASS  
 JOB No. RJ 504603.01  
 SCALE @ A1: 1:500  
 DATE: 03.05.2017  
 SHEET NUMBER: 8 OF 23

DRAWING TITLE: CPO PLAN PLOT 007  
 HCC CAD PLOT: 136/2017 8:44:04  
 DRAWING NUMBER: EC/CJ008773/03/108  
 REV:  

HCC CAD FILE: K:\Eng\Roads\Schemes\CJ008773\01 Stubbington Bypass\AutoCAD\03 - Land Plans\EC\_CJ008773-03-101-123-CPO PLANS.dwg



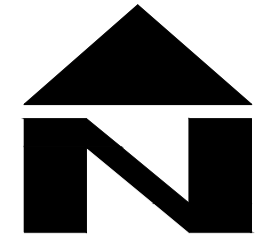

PLOT 008A  
82m<sup>2</sup>

PLOT 008  
59m<sup>2</sup>

LEGEND  
LAND TO BE ACQUIRED

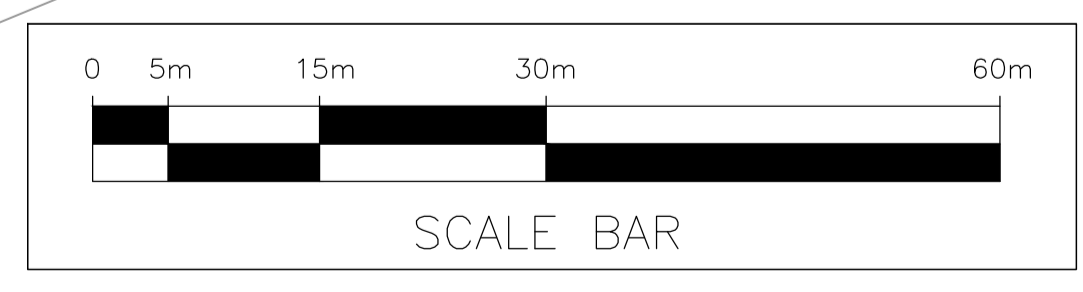

PLOT LOCATION SHOWN IN RED FOR CLARITY

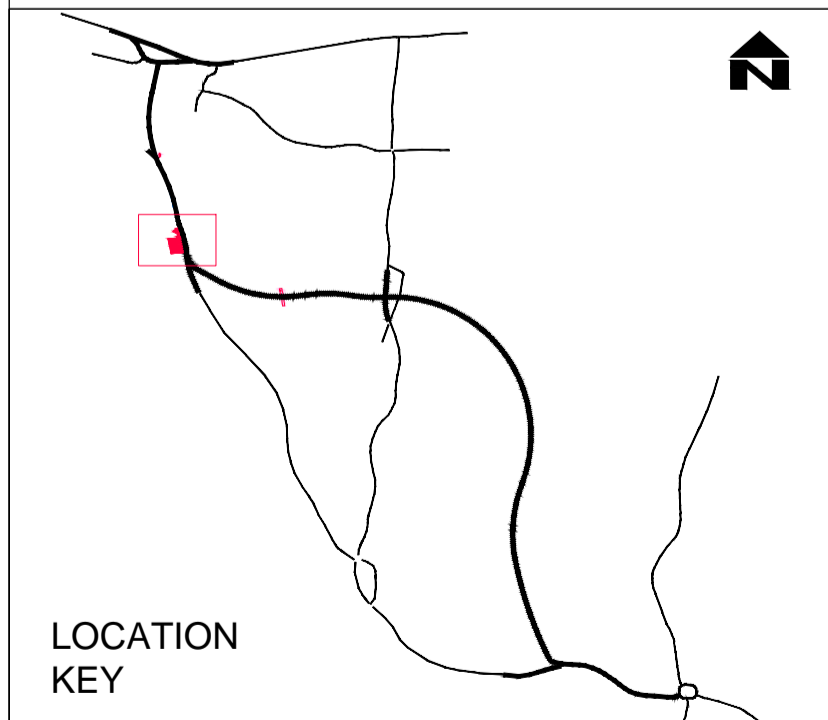

© CROWN COPYRIGHT AND DATABASE RIGHTS 2017.  
ALL RIGHTS RESERVED. HCC 100019180

REV	AMENDMENTS	DATE	CAD	CHKD	APPD

CLIENT  
**HAMPSHIRE COUNTY COUNCIL**  
ECONOMY, TRANSPORT AND ENVIRONMENT DEPARTMENT  
STRATEGIC TRANSPORT

CONSULTANT  
**Hampshire Engineering**  
County Council CONSULTANCY  
STUART JARVIS BSc DipTP FCIHT MRTPI: DIRECTOR OF ECONOMY, TRANSPORT & ENVIRONMENT

DESIGNER: RW  
CAD: DF  
CHECKED: WW  
APPROVED: CM  
SCHEME: STUBBINGTON BYPASS  
JOB No. RJ 504603.01  
SCALE @ A1: 1:500  
DATE: 03.05.2017

DRAWING TITLE: CPO PLAN PLOT 008  
HCC CAD PLOT: 136/2017 8:44:33  
DRAWING NUMBER: EC/CJ008773/03/109  
SHEET NUMBER: 9 OF 23  
REV



PLOT 009  
56m<sup>2</sup>

COOPERS LANE

SOUTHERN GLASS  
HOUSE PRODUCE

TITCHFIELD ROAD

LEGEND

LAND TO BE ACQUIRED

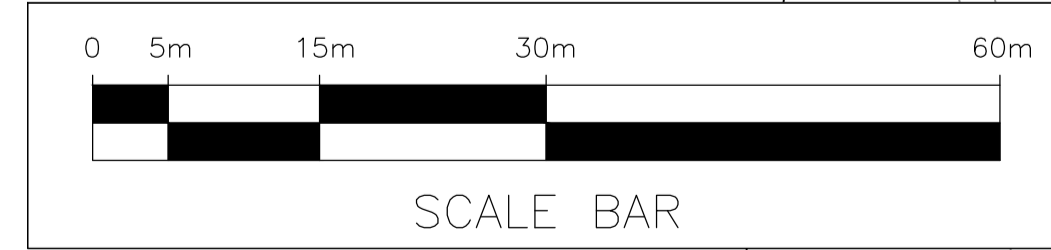

PLOT LOCATION SHOWN IN  
RED FOR CLARITY

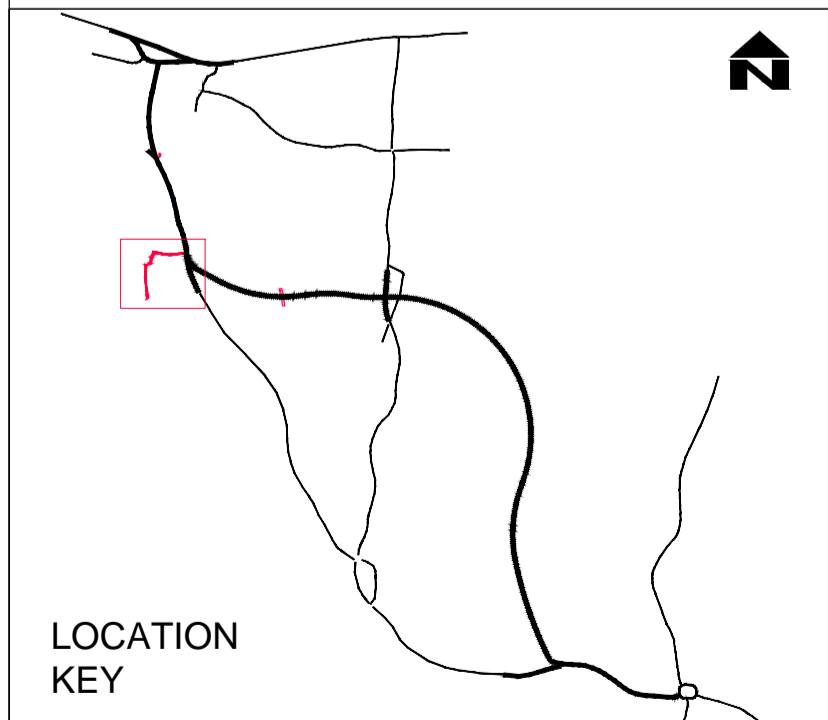

LOCATION  
KEY

© CROWN COPYRIGHT AND DATABASE RIGHTS 2017.  
ALL RIGHTS RESERVED. HCC 100019180

REV	AMENDMENTS	DATE	CAD	CHKD	APPD

CLIENT

**HAMPSHIRE COUNTY COUNCIL**  
ECONOMY, TRANSPORT AND ENVIRONMENT DEPARTMENT  
STRATEGIC TRANSPORT

CONSULTANT

**Hampshire**  
County Council **Engineering**  
CONSULTANCY

STUART JARVIS BSc DipTP FCIHT MRTPI: DIRECTOR OF ECONOMY, TRANSPORT & ENVIRONMENT

DESIGNER RW	SCHEME STUBBINGTON BYPASS	JOB No. RJ 504603.01	DATE 03.05.2017	SHEET NUMBER 10 OF 23
CAD DF				
CHECKED WW <i>ww</i>	SCALE @ A1 1:500	DRAWING NUMBER EC/CJ008773/03/110	REV	
APPROVED CM <i>cm</i>				

DRAWING TITLE

CPO PLAN  
PLOT 009

HCC CAD PLOT: 1362017 8:44:55

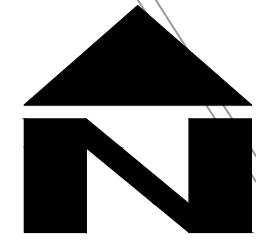

LEGEND

 LAND TO BE ACQUIRED

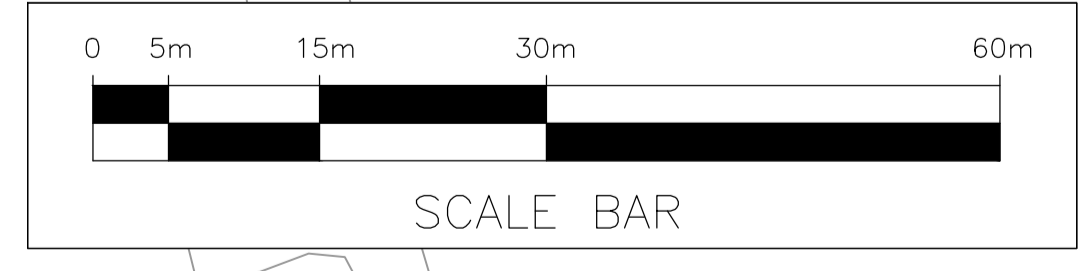
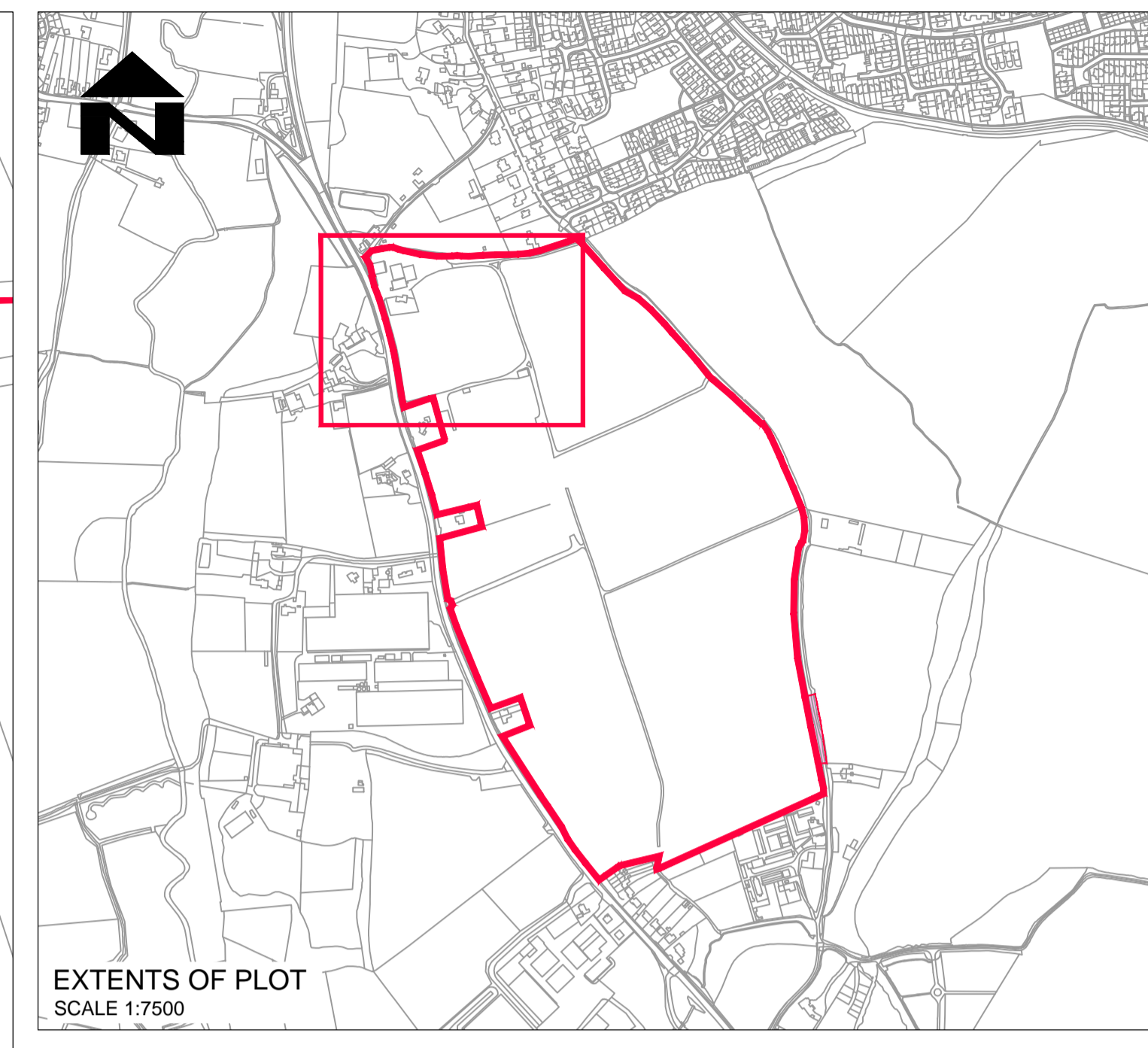
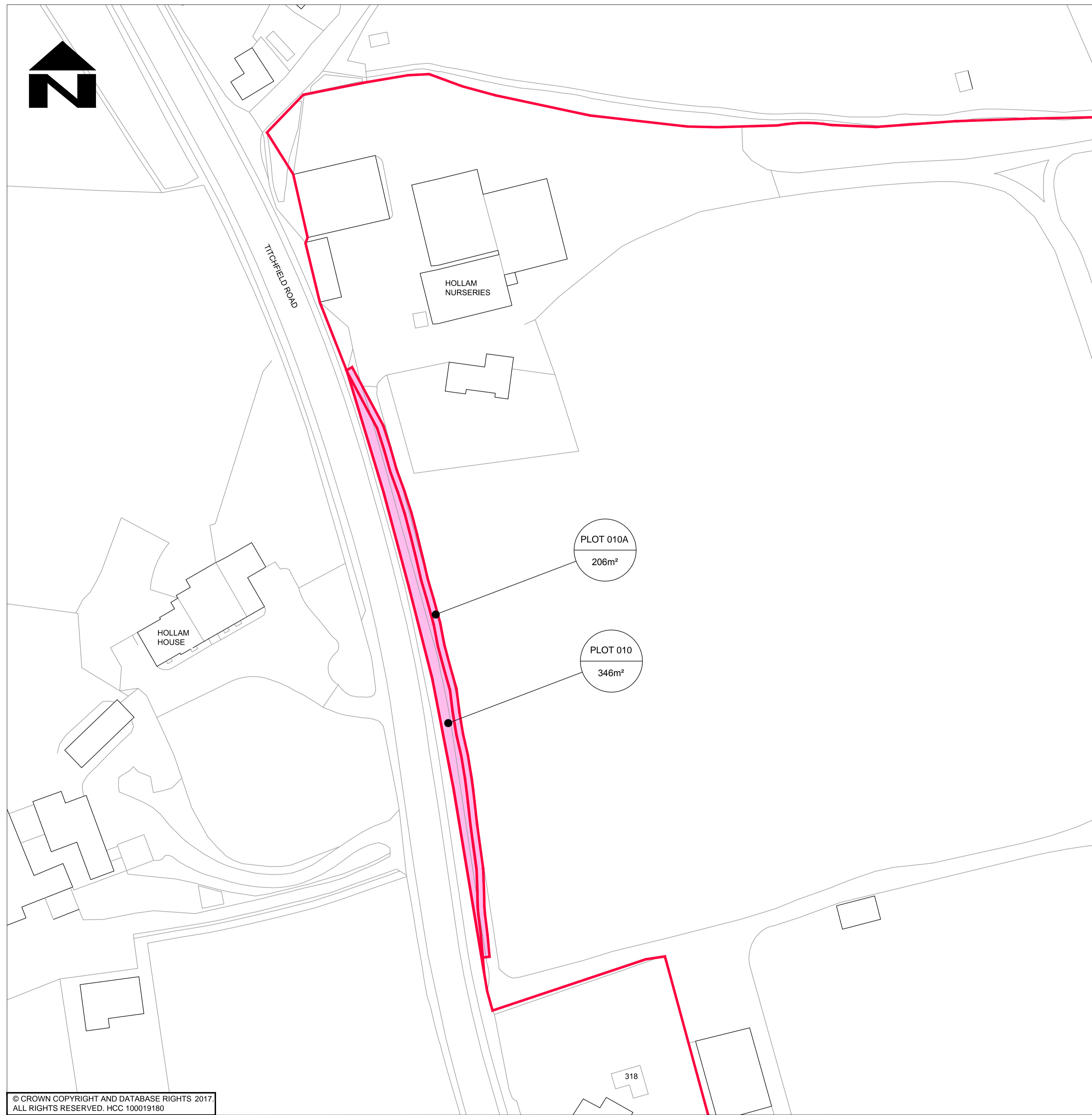

PLOT LOCATION SHOWN IN RED FOR CLARITY

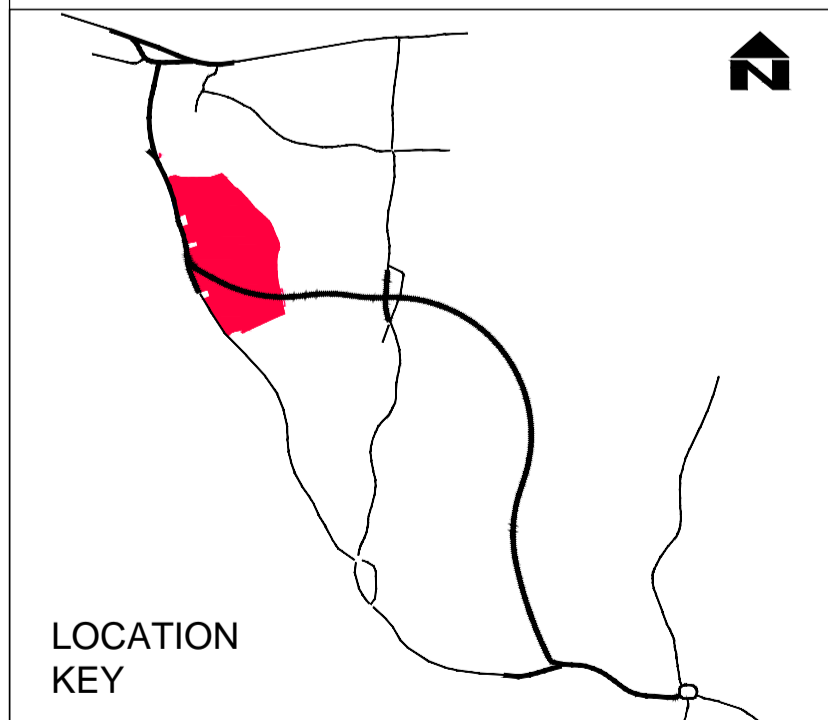

© CROWN COPYRIGHT AND DATABASE RIGHTS 2017. ALL RIGHTS RESERVED. HCC 100019180

REV	AMENDMENTS	DATE	CAD	CHKD	APPD

CLIENT  
**HAMPSHIRE COUNTY COUNCIL**  
 ECONOMY, TRANSPORT AND ENVIRONMENT DEPARTMENT  
 STRATEGIC TRANSPORT

CONSULTANT  
 **Hampshire**  
 County Council   
 STUART JARVIS BSc DipTP FCIHT MRTPI: DIRECTOR OF ECONOMY, TRANSPORT & ENVIRONMENT

DESIGNER RW	SCHEME STUBBINGTON BYPASS	JOB No. RJ 504603.01	DATE 03.05.2017	SHEET NUMBER 11 OF 23
CAD DF				
CHECKED WW <i>ww</i>	SCALE @ A1 1:500	DRAWING NUMBER EC/CJ008773/03/111	REV	
APPROVED CM <i>cm</i>				

DRAWING TITLE  
**CPO PLAN**  
**PLOT 010**

HCC CAD FILE: K:\Eng\Roads\Schemes\CJ008773\01 Stubbington Bypass\AutoCAD\03 - Land Plans\EC\_CJ008773-03-101-123-CPO PLANS.dwg



309

WESTLEA

FIDES CUTTINGS

258  
256

BB39 TITCHFIELD ROAD

RSCPA THE ARK

RANWILLES LANE

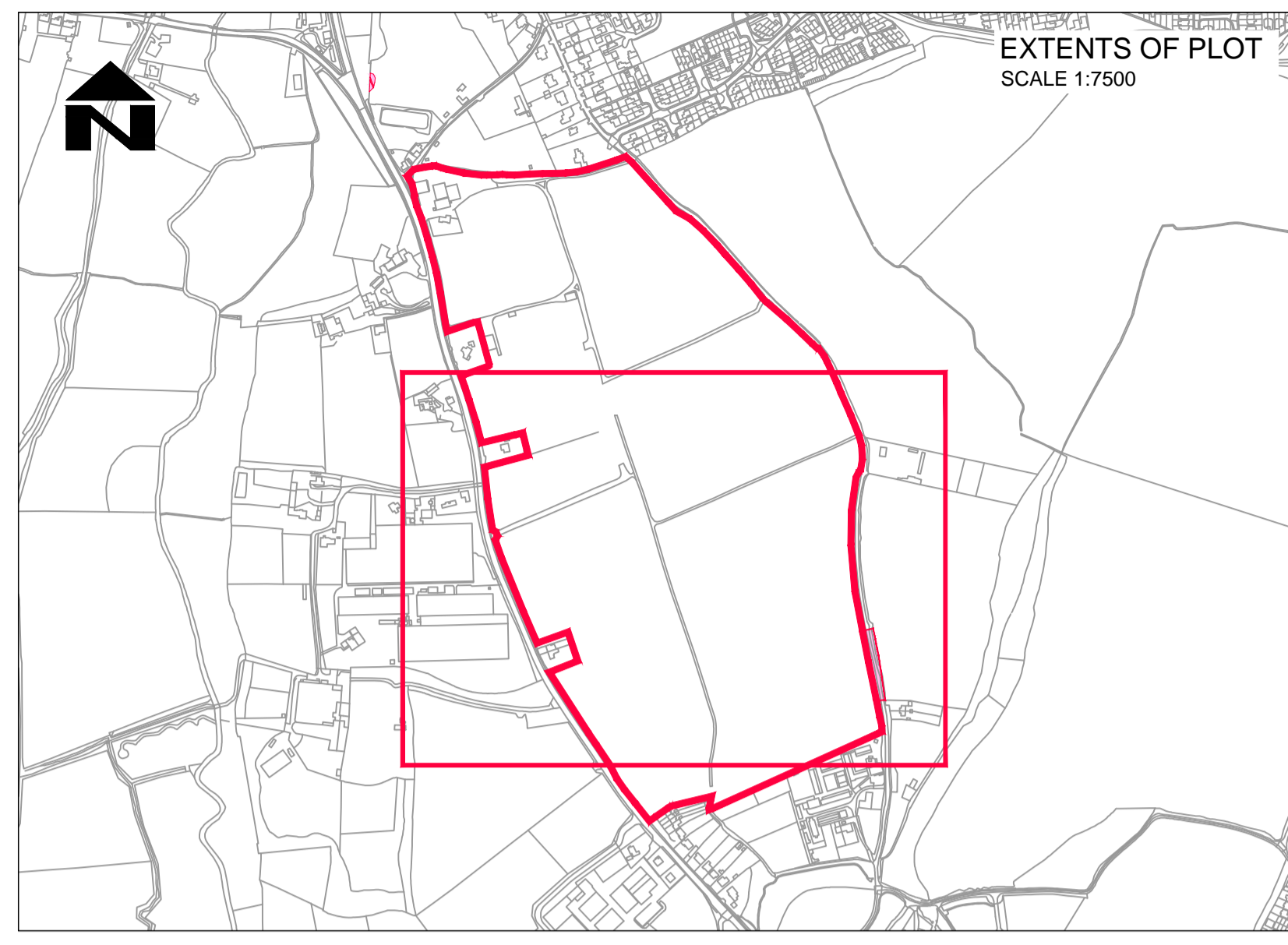

LEGEND  
LAND TO BE ACQUIRED

PLOT 010C  
422m<sup>2</sup>

PLOT 010B  
27,681m<sup>2</sup>

PLOT 010E  
388m<sup>2</sup>

PLOT 010D  
219m<sup>2</sup>

PLOT 010F  
217m<sup>2</sup>

PLOT LOCATION SHOWN IN RED FOR CLARITY

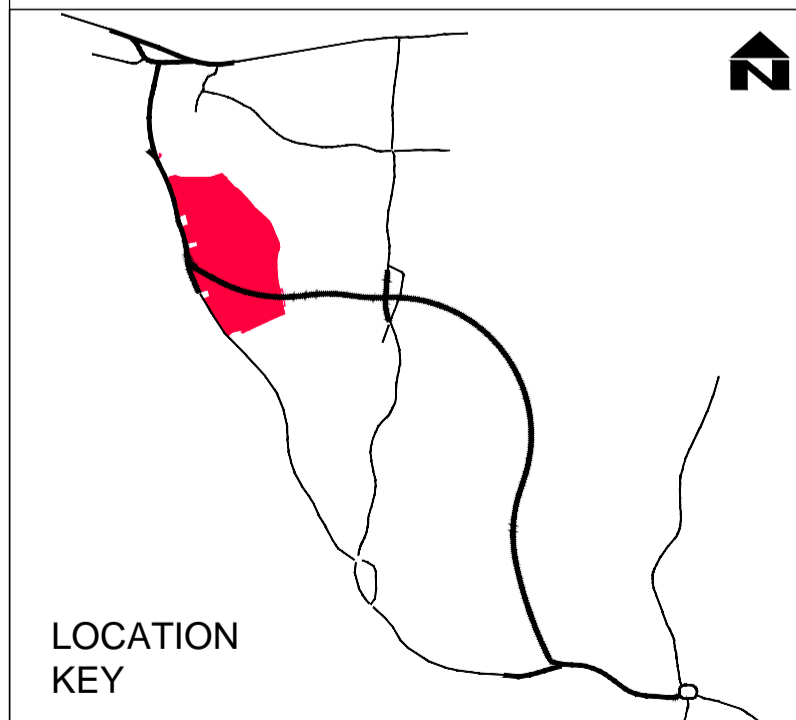

LOCATION KEY

© CROWN COPYRIGHT AND DATABASE RIGHTS 2017.  
ALL RIGHTS RESERVED. HCC 100019180

CLIENT  
**HAMPSHIRE COUNTY COUNCIL**  
ECONOMY, TRANSPORT AND ENVIRONMENT DEPARTMENT  
STRATEGIC TRANSPORT

CONSULTANT  
**Hampshire County Council** **Engineering CONSULTANCY**  
STUART JARVIS BSc DipTP FCIHT MRTPI: DIRECTOR OF ECONOMY, TRANSPORT & ENVIRONMENT

DESIGNER: RW  
CAD: DF  
CHECKED: WW  
APPROVED: CM  
SCHEME: STUBBINGTON BYPASS  
JOB No. RJ 504603.01  
SCALE @ A1: 1:1000  
DATE: 03.05.2017  
SHEET NUMBER: 12 OF 23

DRAWING TITLE: CPO PLAN PLOT 010  
HCC CAD PLOT: 1362017 8 45 42  
DRAWING NUMBER: EC/CJ008773/03/112  
REV

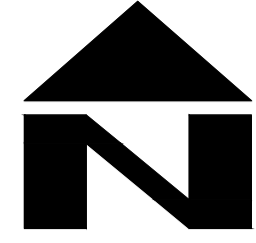

RANVILLES LANE

CROFTON DITCH

PLOT 011A  
216m<sup>2</sup>

PLOT 011  
7,943m<sup>2</sup>

RSPCA THE ARK

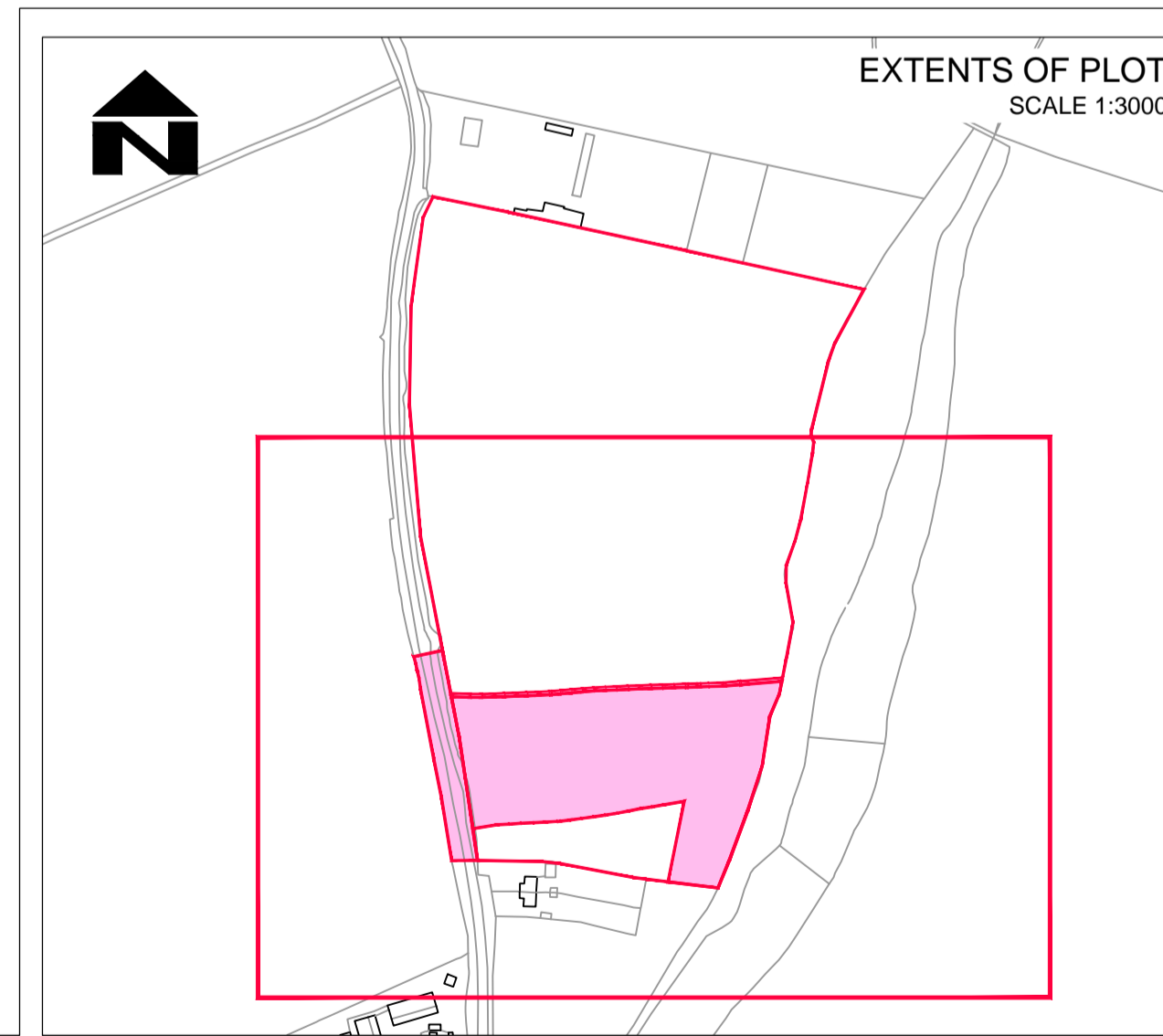
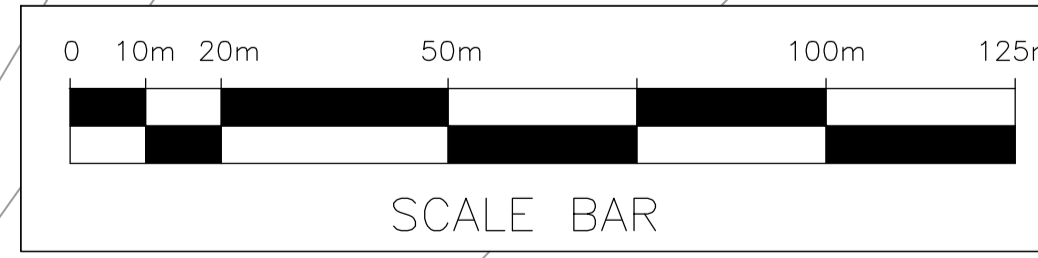

LEGEND

 LAND TO BE ACQUIRED

PLOT LOCATION SHOWN IN RED FOR CLARITY

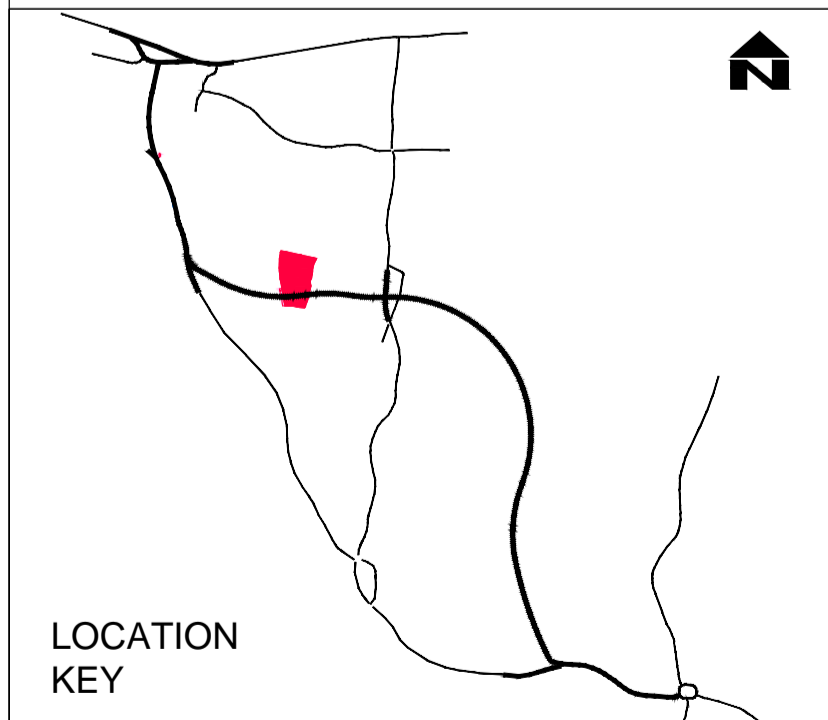

© CROWN COPYRIGHT AND DATABASE RIGHTS 2017.  
ALL RIGHTS RESERVED. HCC 100019180

REV	AMENDMENTS	DATE	CAD	CHKD	APPD

CLIENT

HAMPSHIRE COUNTY COUNCIL  
ECONOMY, TRANSPORT AND ENVIRONMENT DEPARTMENT  
STRATEGIC TRANSPORT

CONSULTANT

  
STUART JARVIS BSc DipTP FCIHT MRTPI: DIRECTOR OF ECONOMY, TRANSPORT & ENVIRONMENT

DESIGNER RW	SCHEME STUBBINGTON BYPASS
CAD DF	
CHECKED WW <i>ww</i>	JOB No. RJ 504603.01
APPROVED CM <i>cm</i>	SCALE @ A1 1:500
	DATE 03.05.2017
	SHEET NUMBER 13 OF 23

DRAWING TITLE

CPO PLAN  
PLOT 011

HCC CAD PLOT: 13/05/2017 8:46:08

DRAWING NUMBER  
EC/CJ008773/03/113

REV

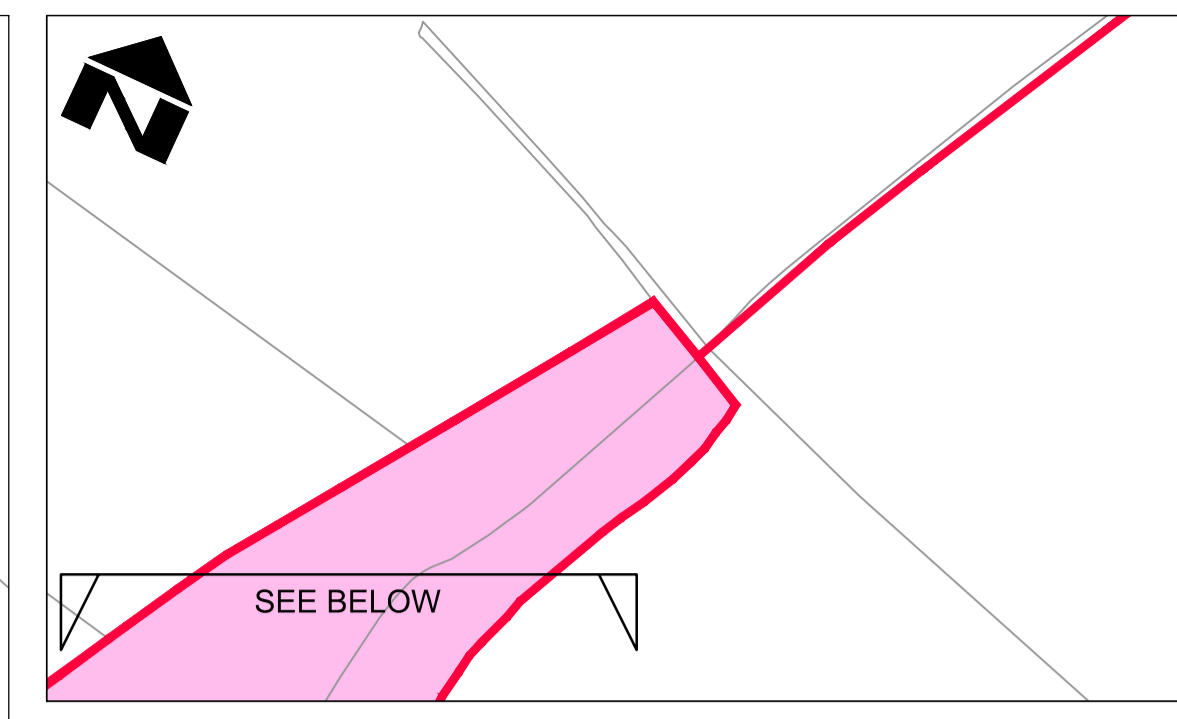
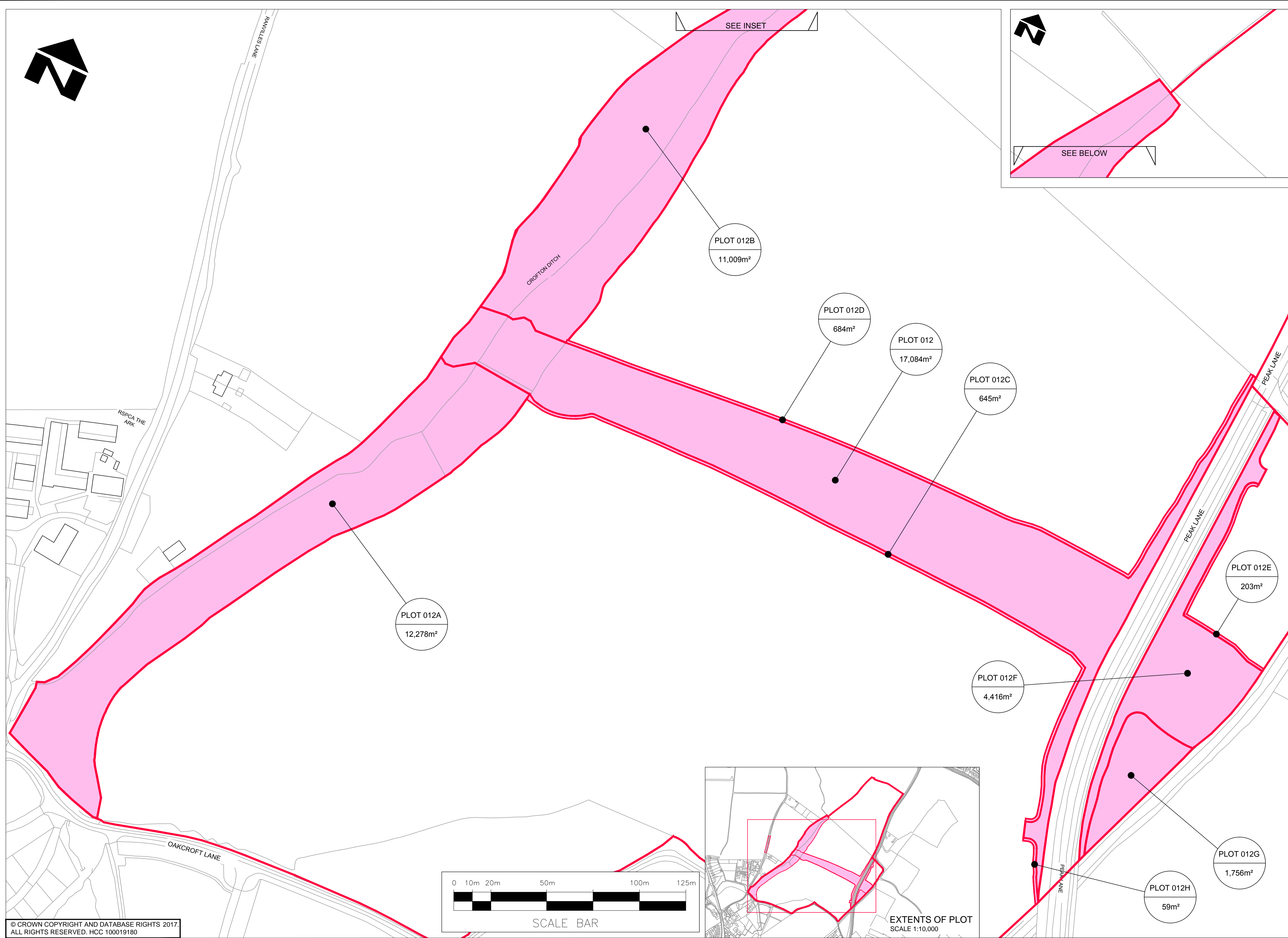

**LEGEND**  
 LAND TO BE ACQUIRED

PLOT 012A  
12,278m<sup>2</sup>

PLOT 012B  
11,009m<sup>2</sup>

PLOT 012D  
684m<sup>2</sup>

PLOT 012  
17,084m<sup>2</sup>

PLOT 012C  
645m<sup>2</sup>

PLOT 012F  
4,416m<sup>2</sup>

PLOT 012E  
203m<sup>2</sup>

PLOT 012G  
1,756m<sup>2</sup>

PLOT 012H  
59m<sup>2</sup>

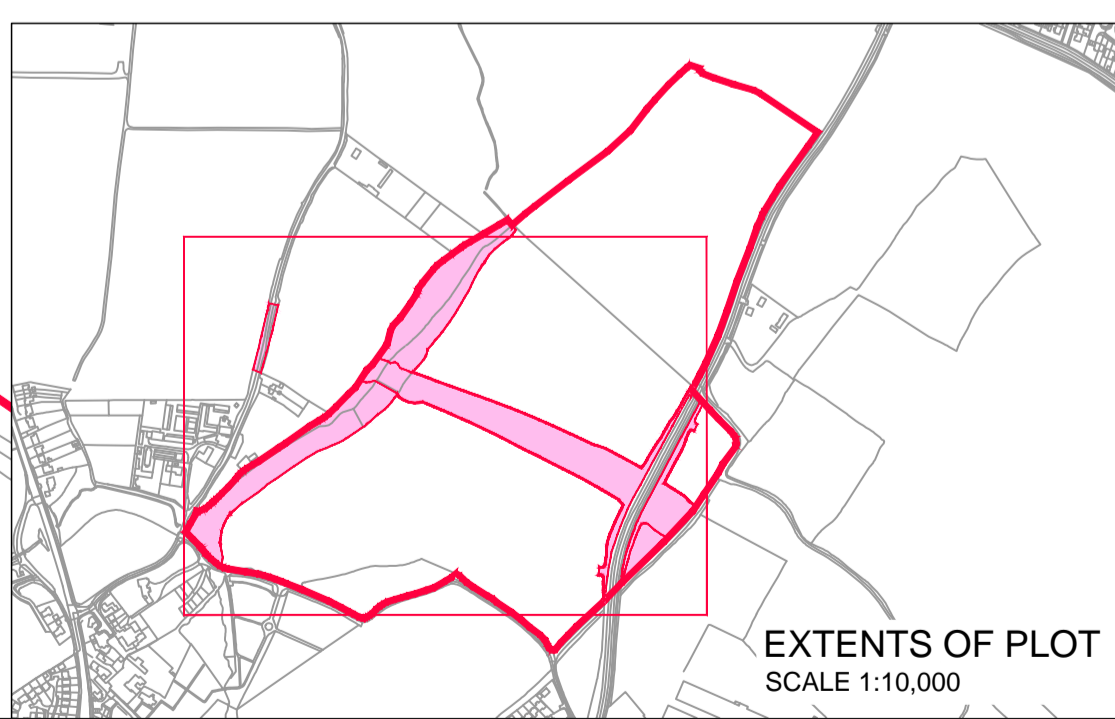

PLOT LOCATION SHOWN IN RED FOR CLARITY

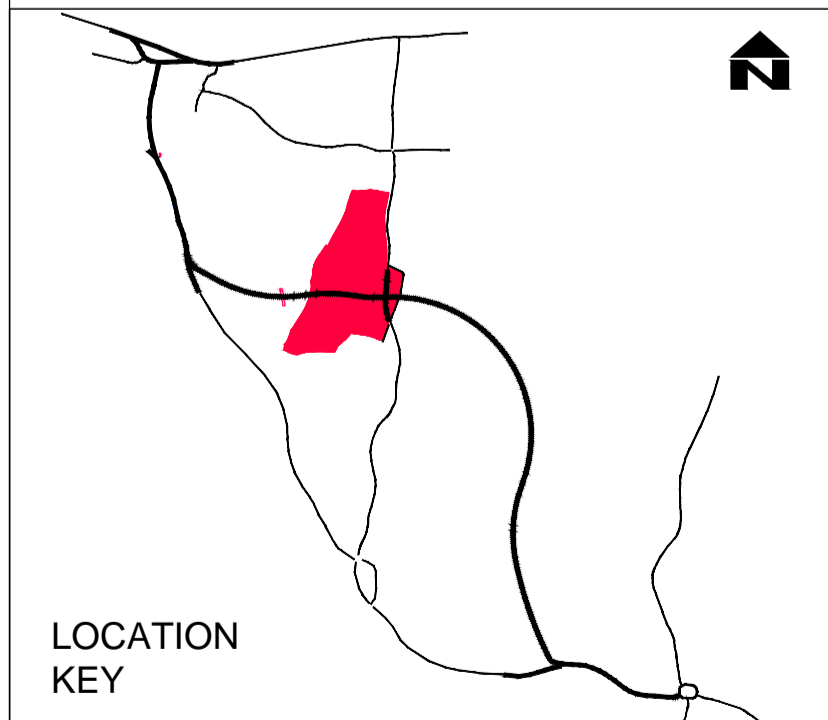

© CROWN COPYRIGHT AND DATABASE RIGHTS 2017. ALL RIGHTS RESERVED. HCC 100019180

REV	AMENDMENTS	DATE	CAD	CHKD	APPD

CLIENT  
**HAMPSHIRE COUNTY COUNCIL**  
 ECONOMY, TRANSPORT AND ENVIRONMENT DEPARTMENT  
 STRATEGIC TRANSPORT

CONSULTANT  
  
 STUART JARVIS BSc DipTP FCIHT MRTPI: DIRECTOR OF ECONOMY, TRANSPORT & ENVIRONMENT

DESIGNER: RW  
 CAD: DF  
 CHECKED: WW  
 APPROVED: CM  
 SCHEME: STUBBINGTON BYPASS  
 JOB No. RJ 504603.01  
 SCALE @ A1: 1:1000  
 DATE: 03.05.2017  
 SHEET NUMBER: 14 OF 23

DRAWING TITLE: CPO PLAN PLOT 012  
 HCC CAD PLOT: 1362017 8 46 35  
 DRAWING NUMBER: EC/CJ008773/03/114  
 REV:

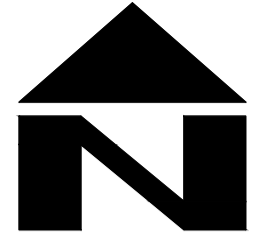

LEGEND

LAND TO BE ACQUIRED

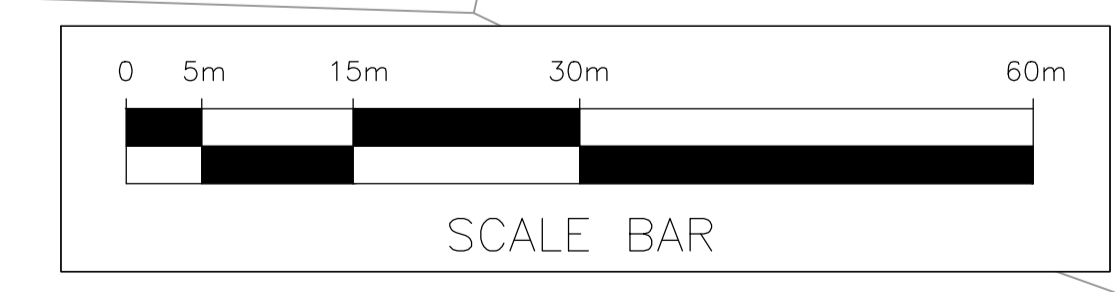
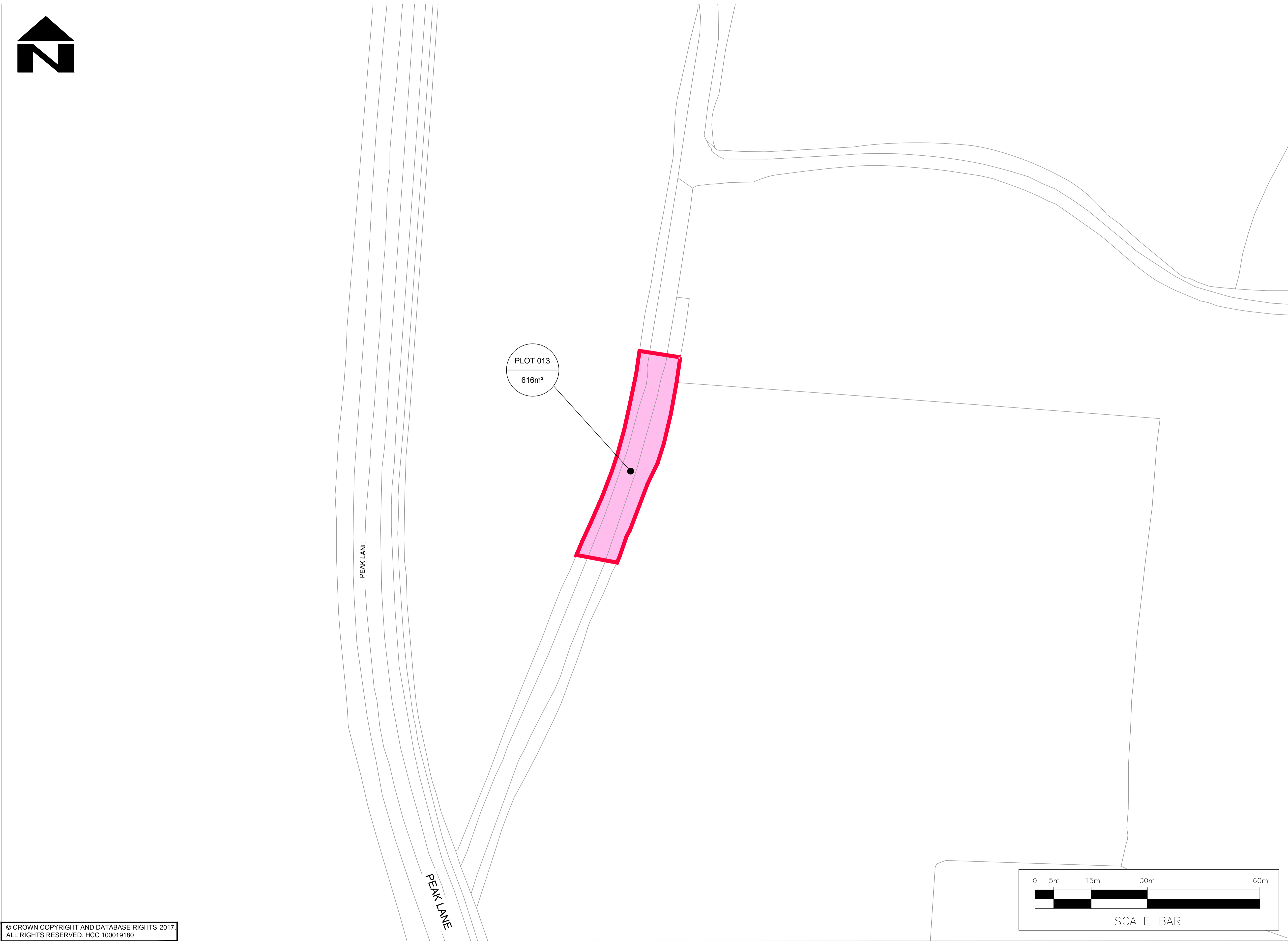

PLOT LOCATION SHOWN IN RED FOR CLARITY

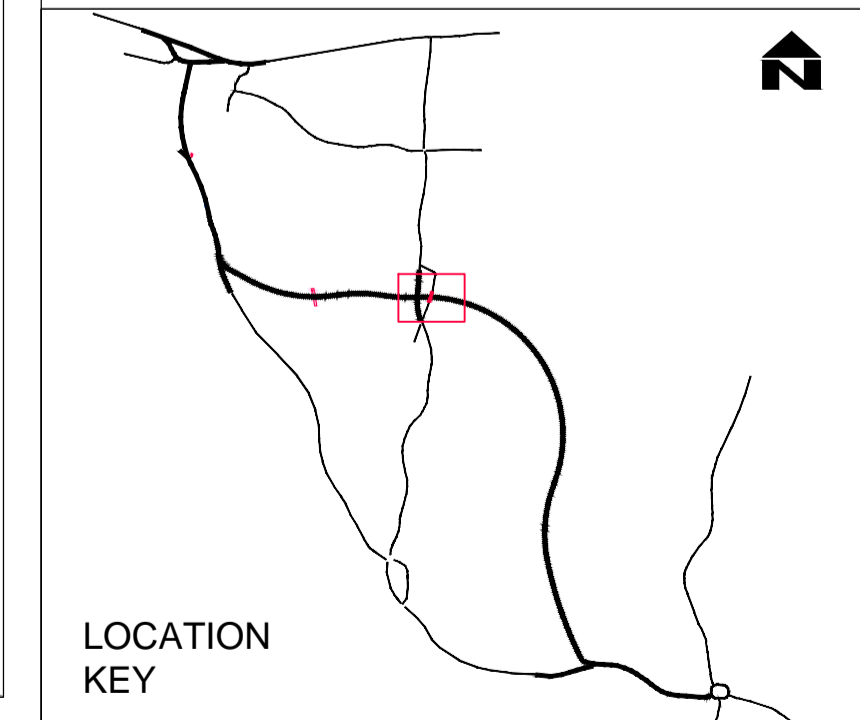

© CROWN COPYRIGHT AND DATABASE RIGHTS 2017.  
ALL RIGHTS RESERVED. HCC 100019180

REV	AMENDMENTS	DATE	CAD	CHKD	APPD

CLIENT

**HAMPSHIRE COUNTY COUNCIL**  
ECONOMY, TRANSPORT AND ENVIRONMENT DEPARTMENT  
STRATEGIC TRANSPORT

CONSULTANT

 **Hampshire**  
County Council 

STUART JARVIS BSc DipTP FCIHT MRTPI: DIRECTOR OF ECONOMY, TRANSPORT & ENVIRONMENT

DESIGNER RW	SCHEME STUBBINGTON BYPASS
CAD DF	
CHECKED WW <i>ww</i>	JOB No. RJ 504603.01
APPROVED CM <i>cm</i>	SCALE @ A1 1:500
	DATE 03.05.2017
	SHEET NUMBER 15 OF 23

DRAWING TITLE

CPO PLAN  
PLOT 013

HCC CAD PLOT: 136/2017 8:47:29

DRAWING NUMBER  
EC/CJ008773/03/115

REV

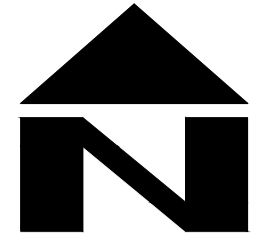

LEGEND

 LAND TO BE ACQUIRED

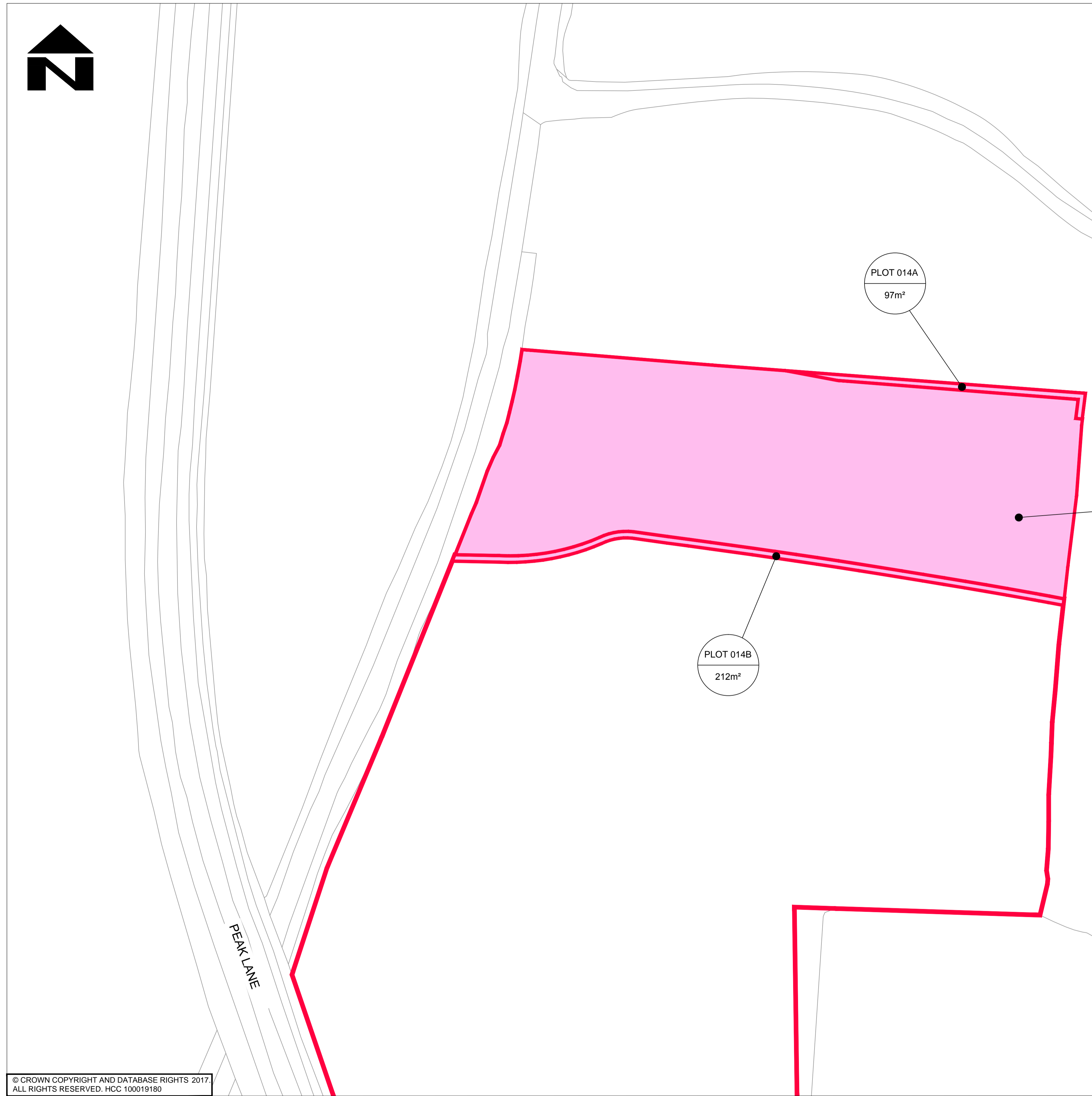
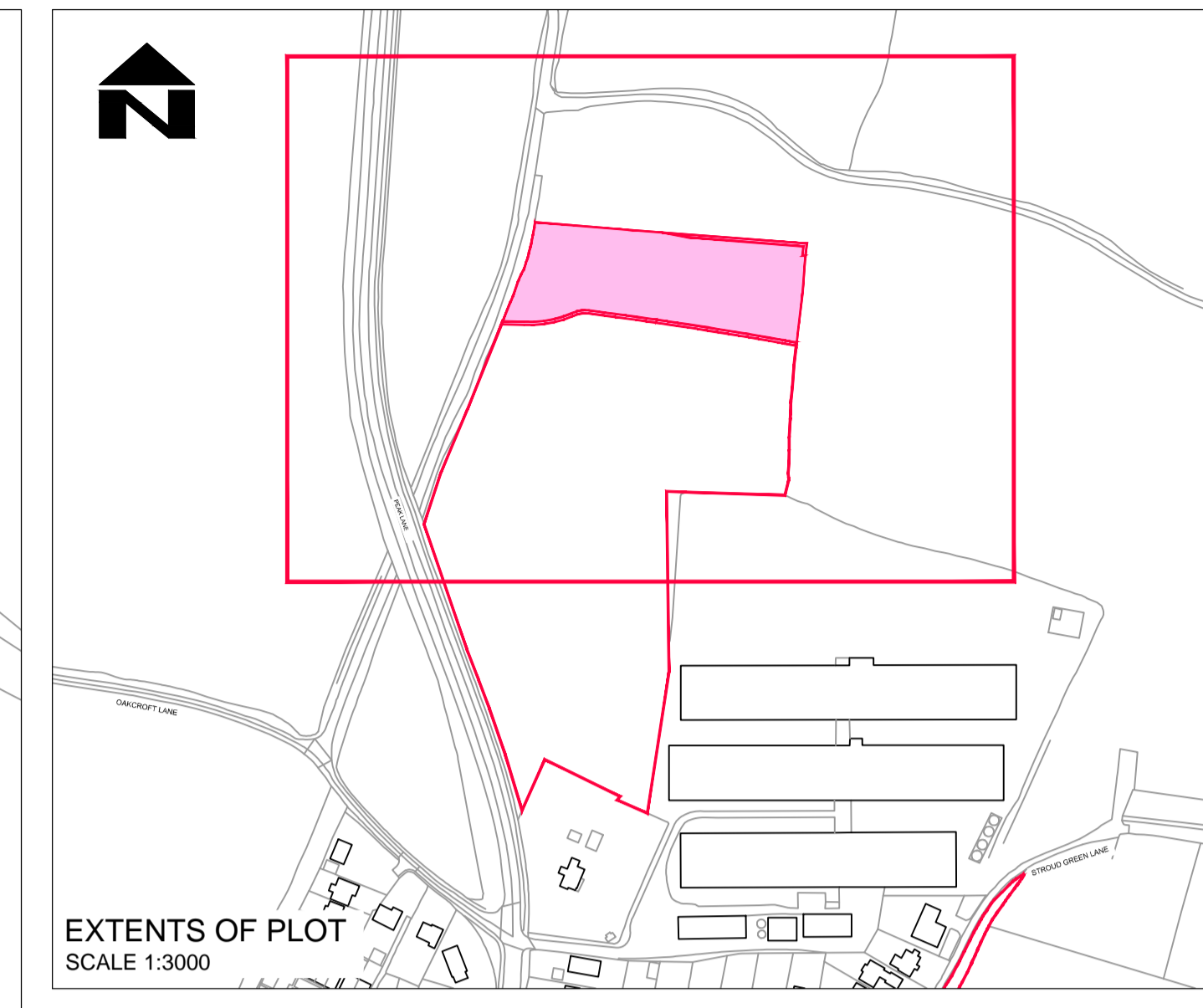

PLOT 014  
5,683m²

PLOT 014A  
97m²

PLOT 014B  
212m²

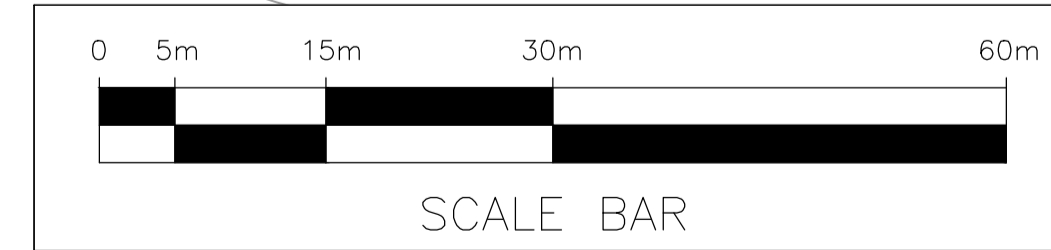

PLOT LOCATION SHOWN IN RED FOR CLARITY

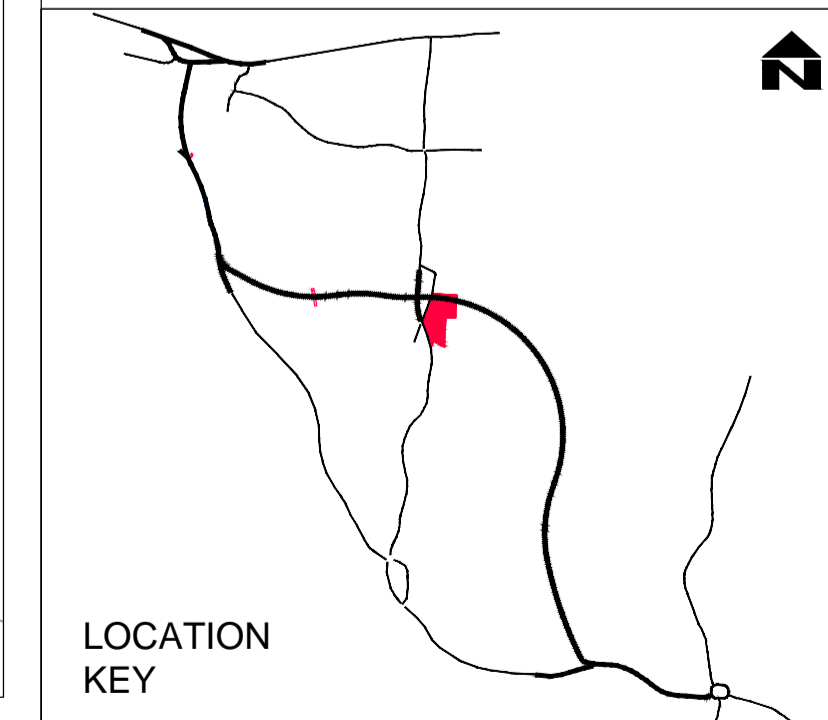

© CROWN COPYRIGHT AND DATABASE RIGHTS 2017.  
ALL RIGHTS RESERVED. HCC 100019180

REV	AMENDMENTS	DATE	CAD	CHKD	APPD

CLIENT  
**HAMPSHIRE COUNTY COUNCIL**  
 ECONOMY, TRANSPORT AND ENVIRONMENT DEPARTMENT  
 STRATEGIC TRANSPORT

CONSULTANT  
  
 STUART JARVIS BSc DipTP FCIHT MRTPI: DIRECTOR OF ECONOMY, TRANSPORT & ENVIRONMENT

DESIGNER: RW  
 CAD: DF  
 CHECKED: WW  
 APPROVED: CM  
 SCHEME: STUBBINGTON BYPASS  
 JOB No. RJ 504603.01  
 SCALE @ A1: 1:500  
 DATE: 03.05.2017  
 SHEET NUMBER: 16 OF 23

DRAWING TITLE: CPO PLAN PLOT 014  
 HCC CAD PLOT: 13/6/2017 10:41:16  
 DRAWING NUMBER: EC/CJ008773/03/116  
 REV:



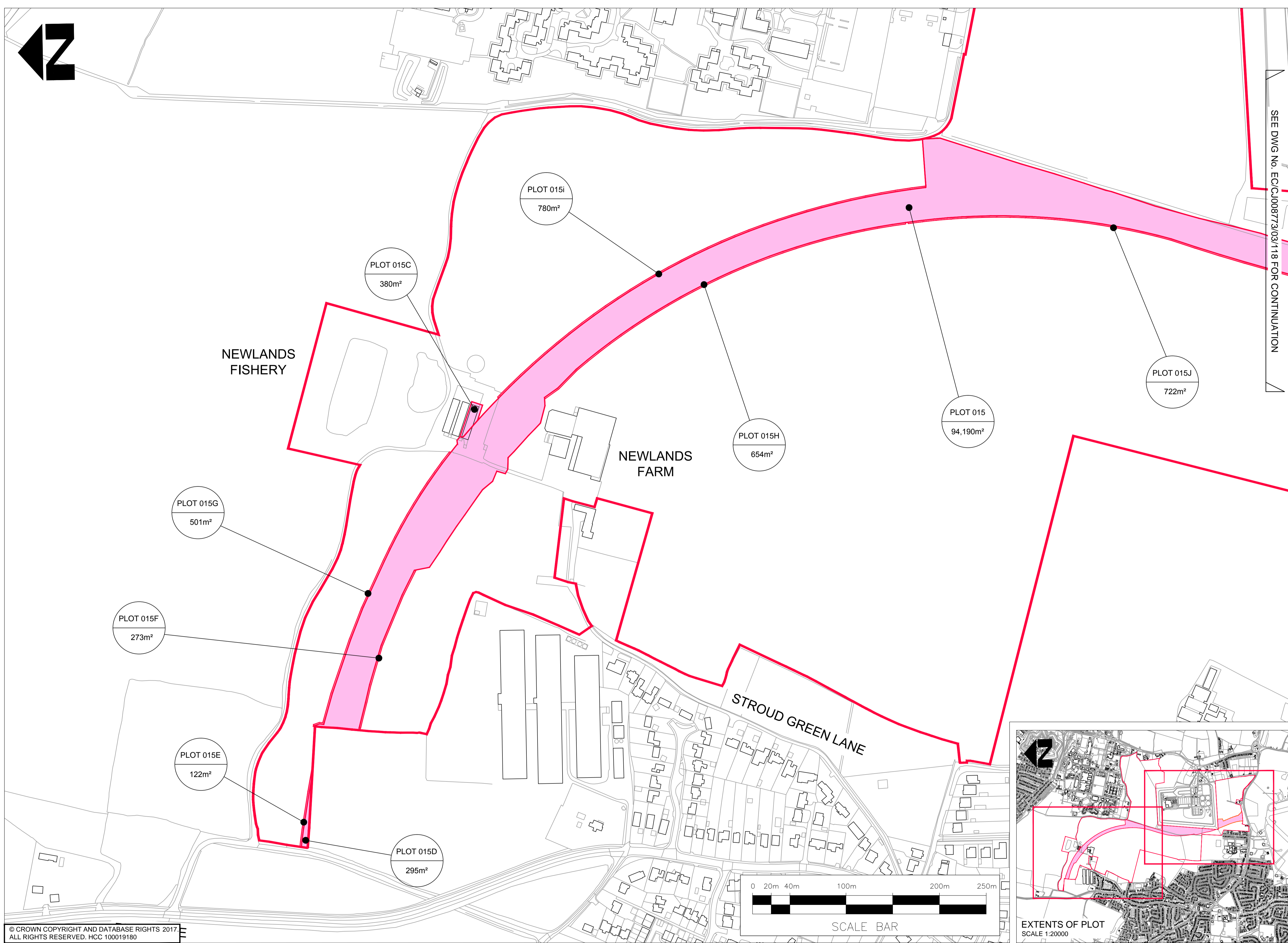

**LEGEND**  
 LAND TO BE ACQUIRED

PLOT LOCATION SHOWN IN RED FOR CLARITY

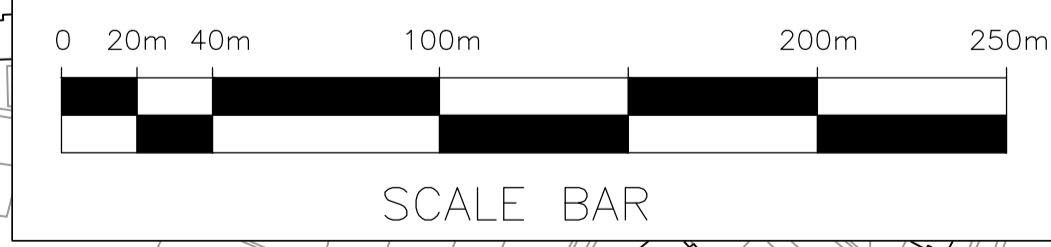
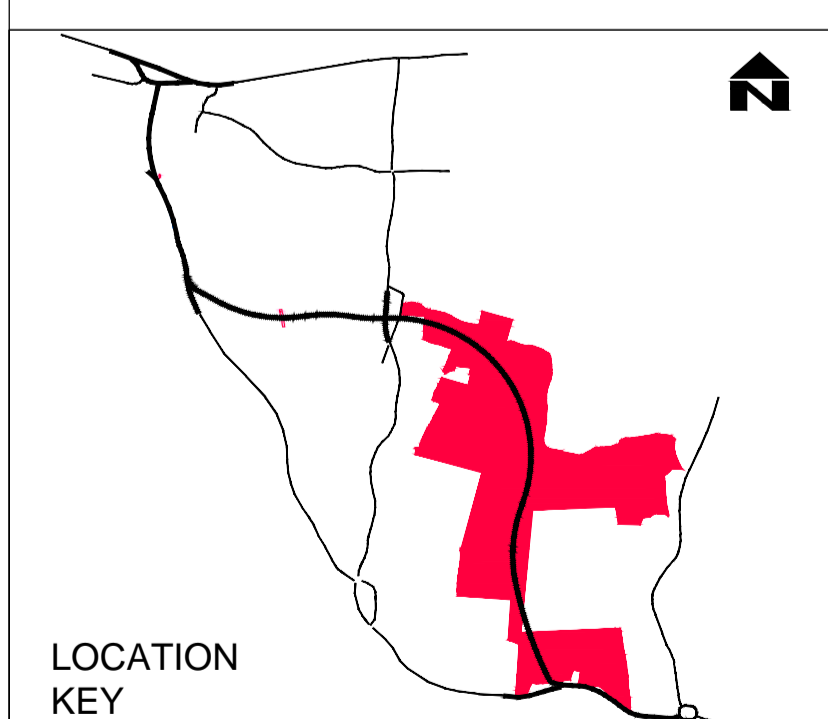
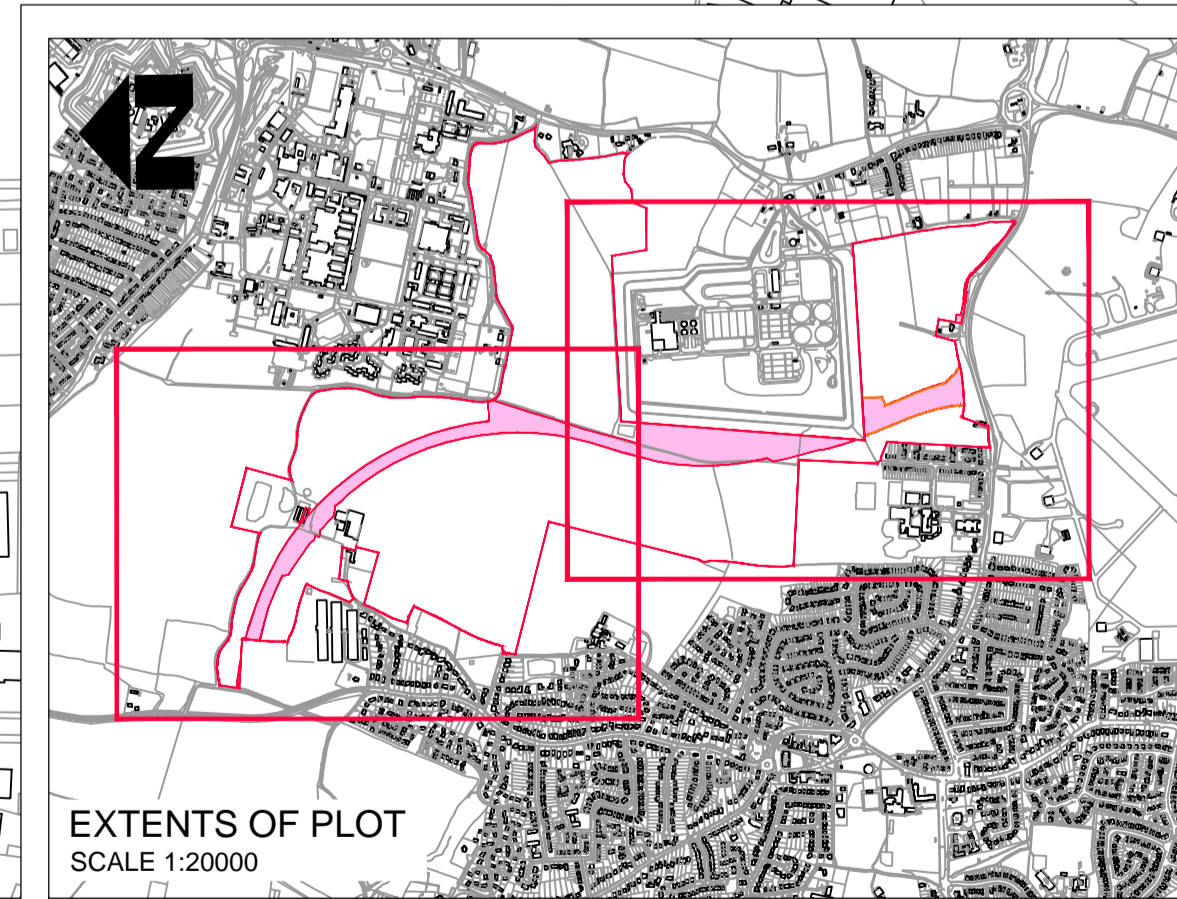

© CROWN COPYRIGHT AND DATABASE RIGHTS 2017.  
 ALL RIGHTS RESERVED. HCC 100019180

REV	AMENDMENTS	DATE	CAD	CHKD	APPD

CLIENT  
**HAMPSHIRE COUNTY COUNCIL**  
 ECONOMY, TRANSPORT AND ENVIRONMENT DEPARTMENT  
 STRATEGIC TRANSPORT

CONSULTANT  
  
 STUART JARVIS BSc DipTP FCIHT MRTPI: DIRECTOR OF ECONOMY, TRANSPORT & ENVIRONMENT

DESIGNER: RW  
 CAD: DF  
 CHECKED: WW  
 APPROVED: CM  
 SCHEME: STUBBINGTON BYPASS  
 JOB No. RJ 504603.01  
 SCALE @ A1: 1:2000  
 DATE: 03.05.2017  
 SHEET NUMBER: 17 OF 23

DRAWING TITLE: CPO PLAN PLOT 015  
 HCC CAD PLOT: 136/2017 8:53:38  
 DRAWING NUMBER: EC/CJ008773/03/117  
 REV:  

HCC CAD FILE: K:\Eng\Roads\Schemes\EC\008773\01 Stubbington Bypass\AutoCAD\03 - Land Plans\EC\_C\008773-03-101-123-CPO PLANS.dwg

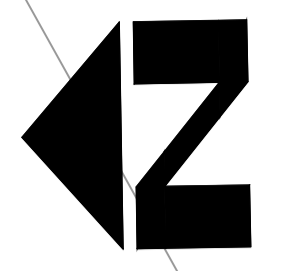

SEE DWG No. EC/CJ008773/03/117 FOR CONTINUATION

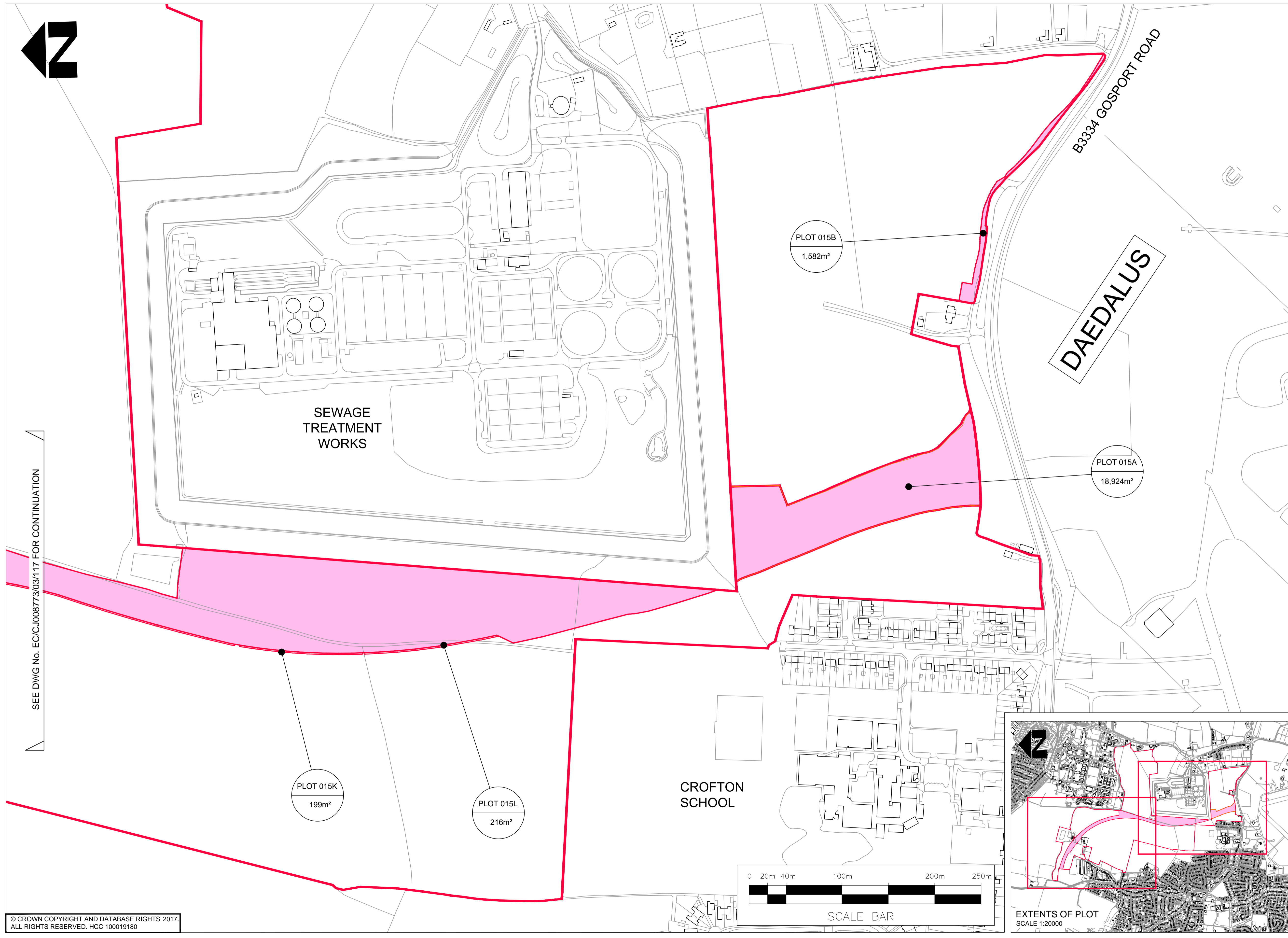

LEGEND  
LAND TO BE ACQUIRED

PLOT LOCATION SHOWN IN RED FOR CLARITY

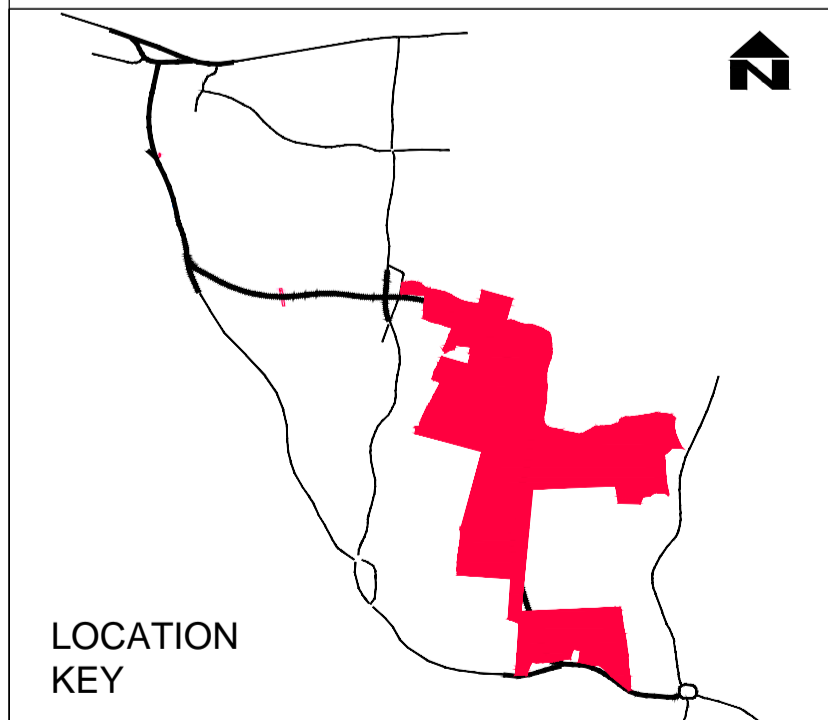
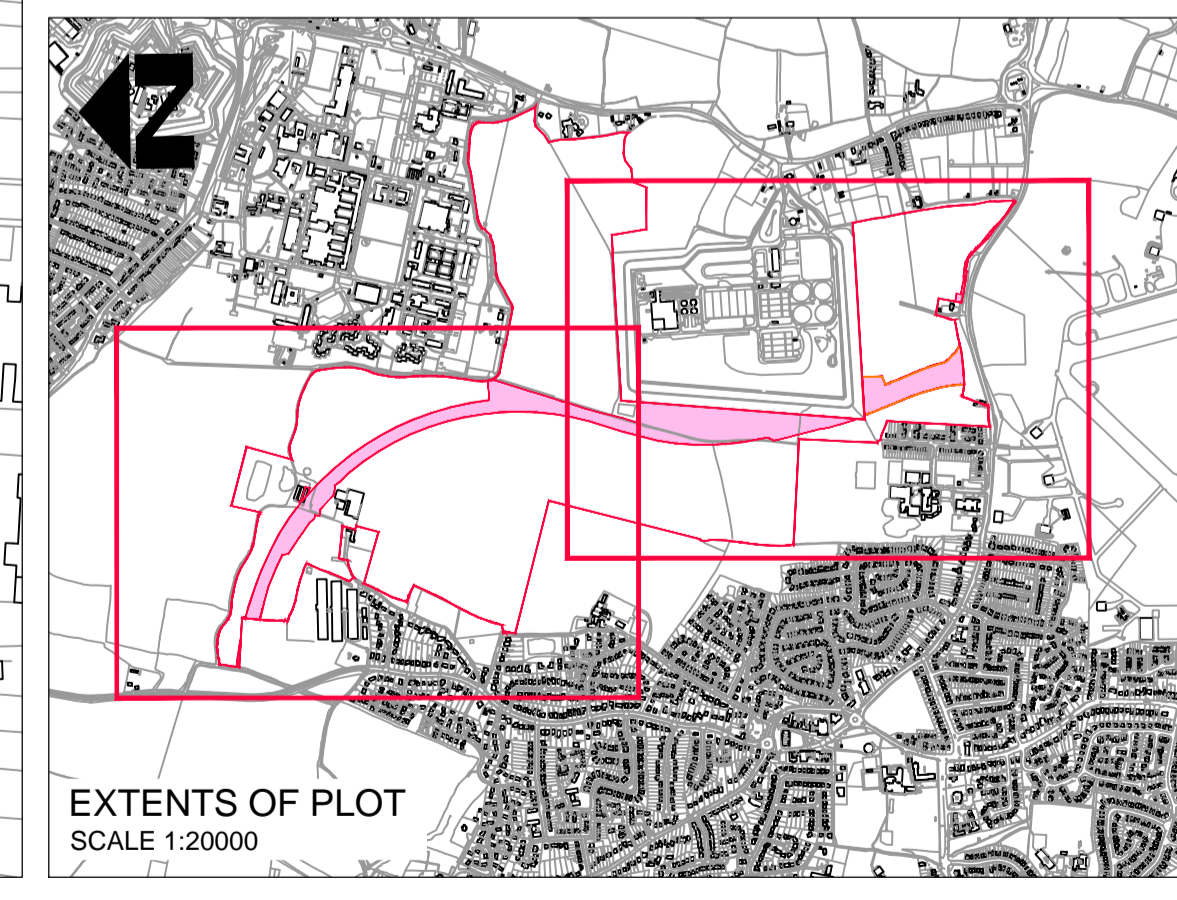

© CROWN COPYRIGHT AND DATABASE RIGHTS 2017. ALL RIGHTS RESERVED. HCC 100019180

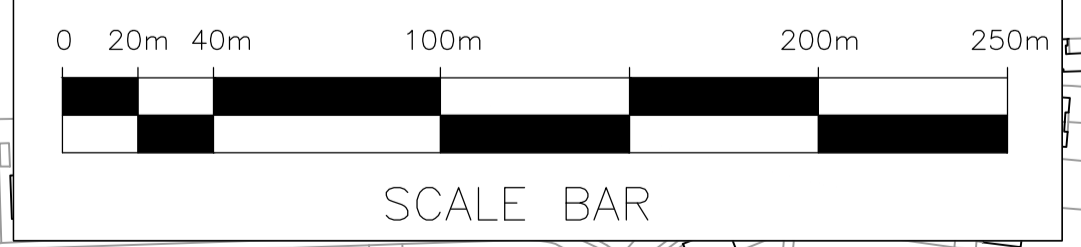

REV	AMENDMENTS	DATE	CAD	CHKD	APPD

CLIENT  
**HAMPSHIRE COUNTY COUNCIL**  
ECONOMY, TRANSPORT AND ENVIRONMENT DEPARTMENT  
STRATEGIC TRANSPORT

CONSULTANT  
**Hampshire County Council** **Engineering CONSULTANCY**  
STUART JARVIS BSc DipTP FCIHT MRTPI: DIRECTOR OF ECONOMY, TRANSPORT & ENVIRONMENT

DESIGNER: RW  
CAD: DF  
CHECKED: WW *ww*  
APPROVED: CM *cm*  
SCHEME: STUBBINGTON BYPASS  
JOB No. RJ 504603.01  
SCALE @ A1: 1:2000  
DATE: 03.05.2017  
SHEET NUMBER: 18 OF 23

DRAWING TITLE: CPO PLAN PLOT 015  
HCC CAD PLOT: 136/2017 8:59:28  
DRAWING NUMBER: EC/CJ008773/03/118  
REV

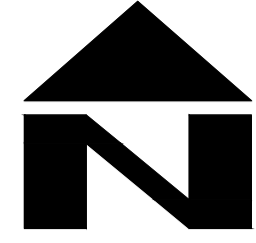

LEGEND

 LAND TO BE ACQUIRED

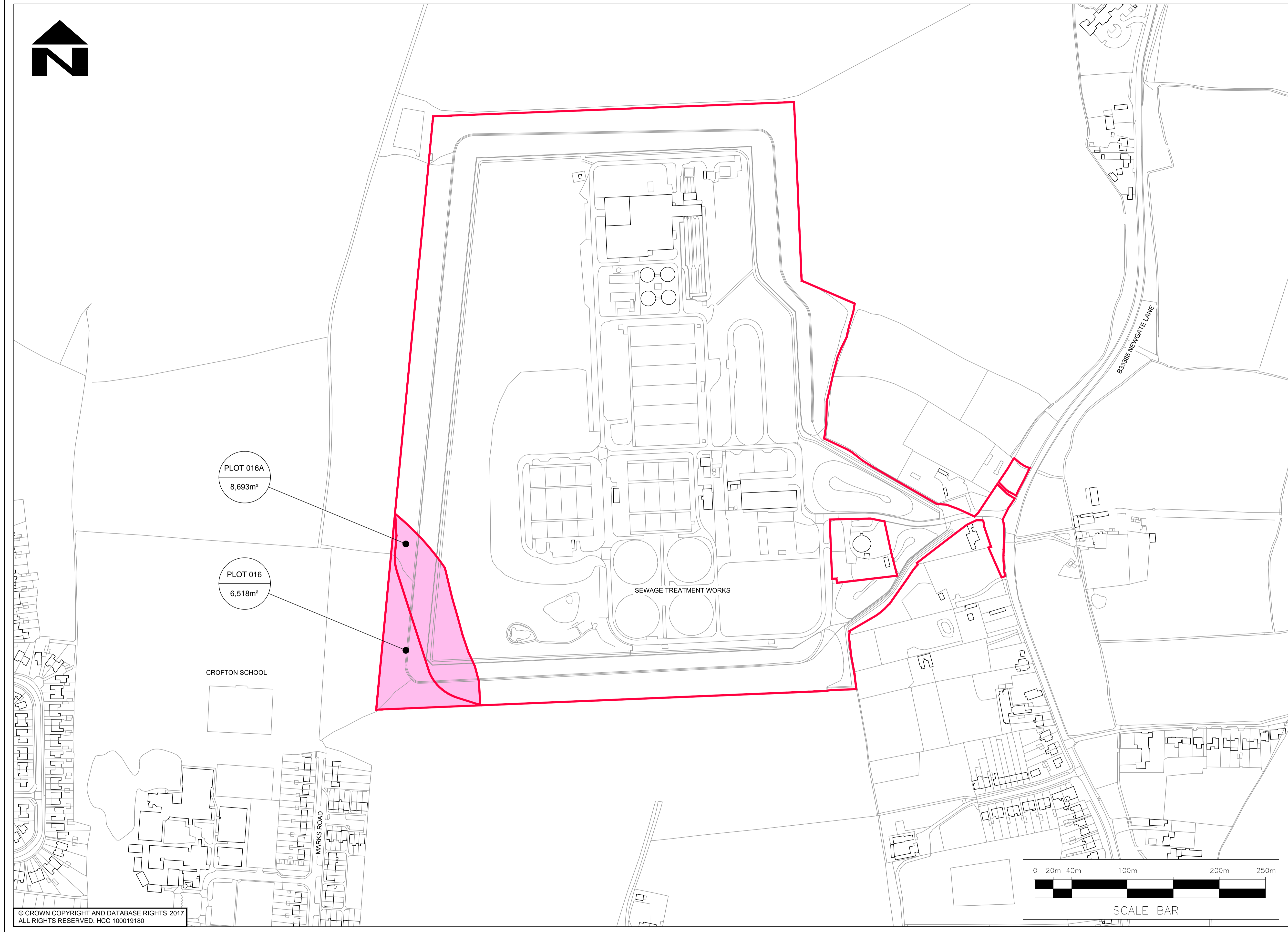

PLOT LOCATION SHOWN IN RED FOR CLARITY

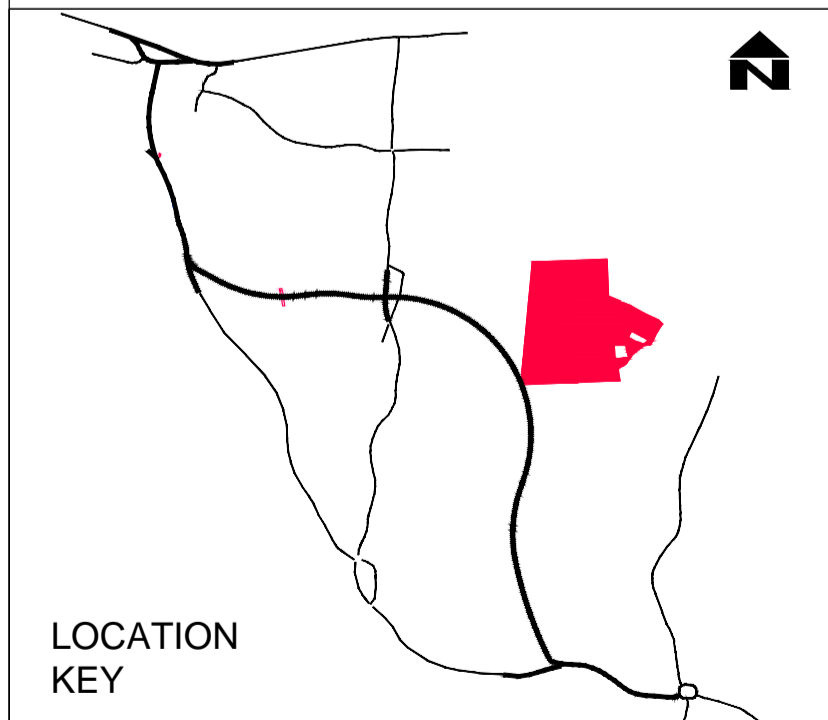

LOCATION KEY

© CROWN COPYRIGHT AND DATABASE RIGHTS 2017. ALL RIGHTS RESERVED. HCC 100019180

REV	AMENDMENTS	DATE	CAD	CHKD	APPD

CLIENT

**HAMPSHIRE COUNTY COUNCIL**  
ECONOMY, TRANSPORT AND ENVIRONMENT DEPARTMENT  
STRATEGIC TRANSPORT

CONSULTANT

  
STUART JARVIS BSc DipTP FCIHT MRTPI: DIRECTOR OF ECONOMY, TRANSPORT & ENVIRONMENT

DESIGNER RW	SCHEME STUBBINGTON BYPASS	JOB No. RJ 504603.01	DATE 03.05.2017	SHEET NUMBER 19 OF 23
CAD DF				
CHECKED WW	SCALE @ A1 1:2000	DRAWING NUMBER EC/CJ008773/03/119	REV	

DRAWING TITLE

CPO PLAN  
PLOT 016



LEGEND

 LAND TO BE ACQUIRED



ROME FARM COTTAGE

PLOT 017A  
111m²

PLOT 017  
3114m²

PLOT 017B  
94m²

B3334 GOSPORT ROAD

DAEDALUS

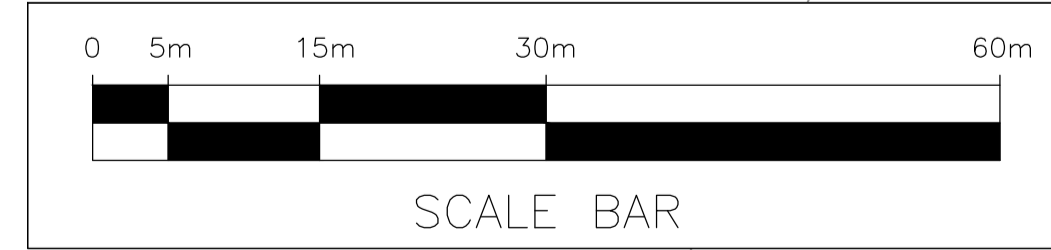

PLOT LOCATION SHOWN IN RED FOR CLARITY

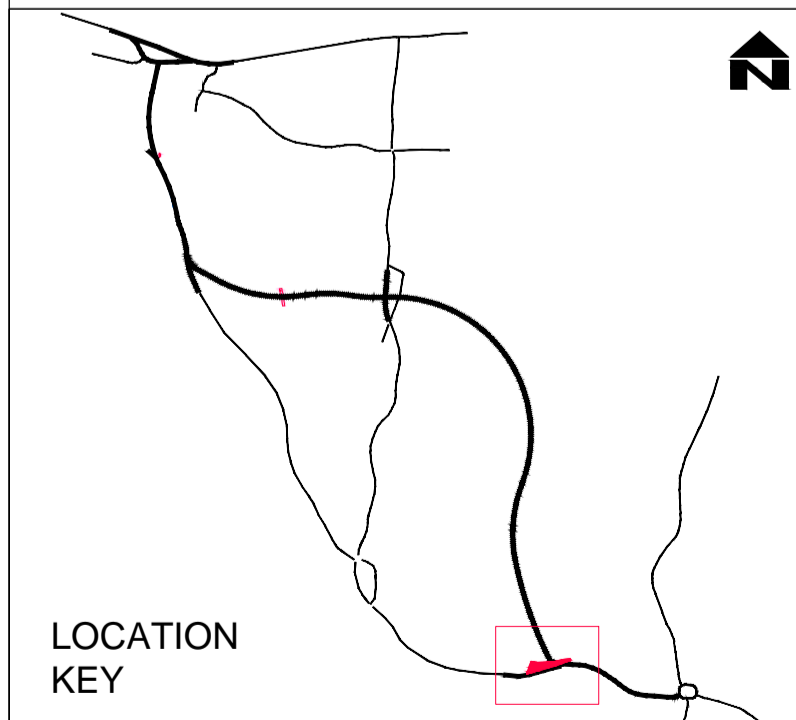

LOCATION KEY

© CROWN COPYRIGHT AND DATABASE RIGHTS 2017.  
ALL RIGHTS RESERVED. HCC 100019180

REV	AMENDMENTS	DATE	CAD	CHKD	APPD

CLIENT

**HAMPSHIRE COUNTY COUNCIL**  
ECONOMY, TRANSPORT AND ENVIRONMENT DEPARTMENT  
STRATEGIC TRANSPORT

CONSULTANT

 **Hampshire**  
County Council 

STUART JARVIS BSc DipTP FCIHT MRTPI: DIRECTOR OF ECONOMY, TRANSPORT & ENVIRONMENT

DESIGNER RW	SCHEME <b>STUBBINGTON BYPASS</b>	JOB No. RJ 504603.01	DATE 03.05.2017	SHEET NUMBER 20 OF 23
CAD DF				
CHECKED WW <i>ww</i>	SCALE @ A1 1:500	DRAWING NUMBER EC/CJ008773/03/120	REV	
APPROVED CM <i>cm</i>				

DRAWING TITLE

**CPO PLAN  
PLOT 017**

HCC CAD PLOT: 13/6/2017 8:00:16

HCC CAD FILE: K:\Eng\Roads\Schemes\CJ008773\01 Stubbington Bypass\AutoCAD\03 - Land Plans\EC\_CJ008773-03-101-123-CPO PLANS.dwg

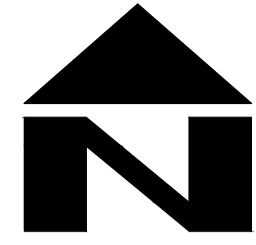

LEGEND

LAND TO BE ACQUIRED

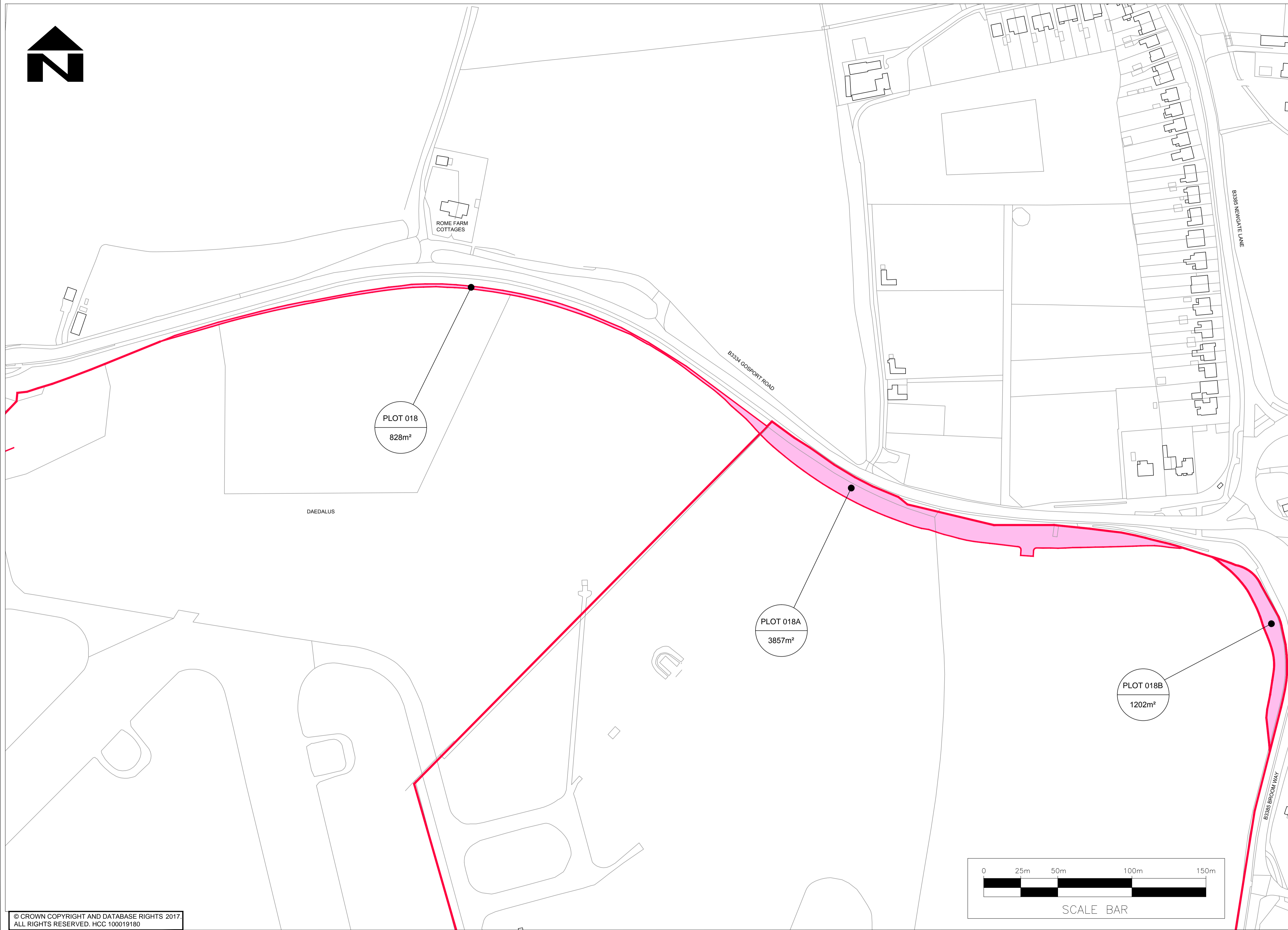

DAEDALUS

PLOT 018  
828m²

PLOT 018A  
3857m²

PLOT 018B  
1202m²



PLOT LOCATION SHOWN IN RED FOR CLARITY

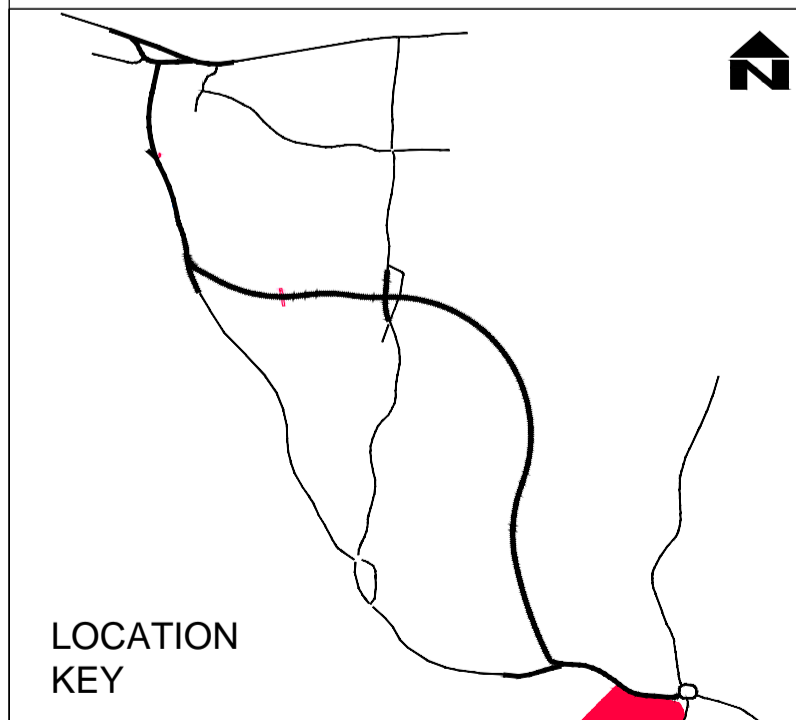

© CROWN COPYRIGHT AND DATABASE RIGHTS 2017. ALL RIGHTS RESERVED. HCC 100019180

REV	AMENDMENTS	DATE	CAD	CHKD	APPD

CLIENT

**HAMPSHIRE COUNTY COUNCIL**  
ECONOMY, TRANSPORT AND ENVIRONMENT DEPARTMENT  
STRATEGIC TRANSPORT

CONSULTANT

**Hampshire** **Engineering**  
County Council CONSULTANCY

STUART JARVIS BSc DipTP FCIHT MRTPI: DIRECTOR OF ECONOMY, TRANSPORT & ENVIRONMENT

DESIGNER RW	SCHEME <b>STUBBINGTON BYPASS</b>	JOB No. RJ 504603.01	DATE 03.05.2017	SHEET NUMBER 21 OF 23
CAD DF				
CHECKED WW	SCALE @ A1 1:1250	DRAWING NUMBER EC/CJ008773/03/121	REV	

DRAWING TITLE

**CPO PLAN**  
**PLOT 018**

HCC CAD PLOT: 136/2017 8:00:58

HCC CAD FILE: K:\Eng\Roads\Schemes\CJ008773.01 Stubbington Bypass\AutoCAD\03 - Land Plans\EC\_CJ008773-03-101-123-CPO PLANS.dwg

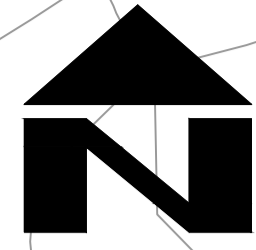

BRIDGE STREET

TITCHFIELD ROAD

PLOT 019B  
34m<sup>2</sup>

PLOT 019  
62m<sup>2</sup>

PLOT 019A  
17m<sup>2</sup>

LEGEND

LAND TO BE ACQUIRED

PLOT LOCATION SHOWN IN RED FOR CLARITY

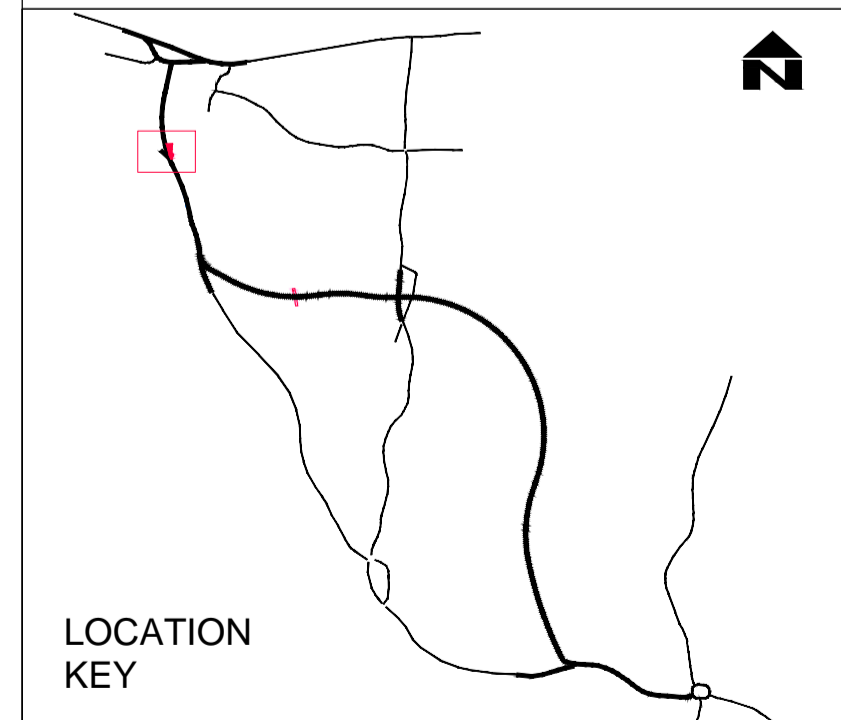

LOCATION KEY



SCALE BAR

© CROWN COPYRIGHT AND DATABASE RIGHTS 2017.  
ALL RIGHTS RESERVED. HCC 100019180

CLIENT  
**HAMPSHIRE COUNTY COUNCIL**  
ECONOMY, TRANSPORT AND ENVIRONMENT DEPARTMENT  
STRATEGIC TRANSPORT

CONSULTANT  
  
STUART JARVIS BSc DipTP FCIHT MRTPI: DIRECTOR OF ECONOMY, TRANSPORT & ENVIRONMENT

DESIGNER: RW  
CAD: DF  
CHECKED: WW  
APPROVED: CM  
SCHEME: STUBBINGTON BYPASS  
JOB No. RJ 504603.01  
SCALE @ A1: 1:250  
DATE: 03.05.2017  
SHEET NUMBER: 22 OF 23

DRAWING TITLE: CPO PLAN PLOT 019  
HCC CAD PLOT: 136/2017 8:01:18  
DRAWING NUMBER: EC/CJ008773/03/122  
REV

REV	AMENDMENTS	DATE	CAD	CHKD	APPD

HCC CAD FILE: K:\Eng\Roads\Schemes\CJ008773\01 Stubbington Bypass\AutoCAD\03 - Land Plans\EC\_CJ008773-03-101-123-CPO PLANS.dwg

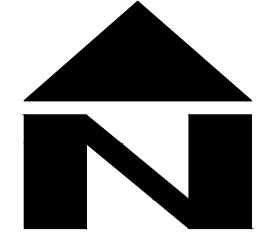

RANVILLES LANE

CROFTON DITCH

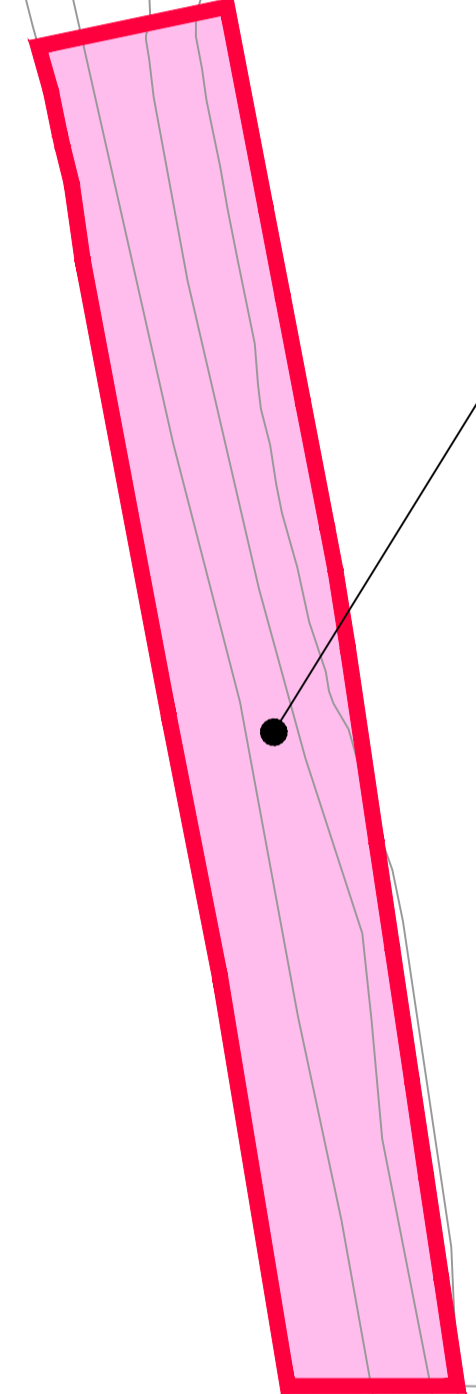

PLOT 020  
1,100m<sup>2</sup>

RSPCA THE ARK

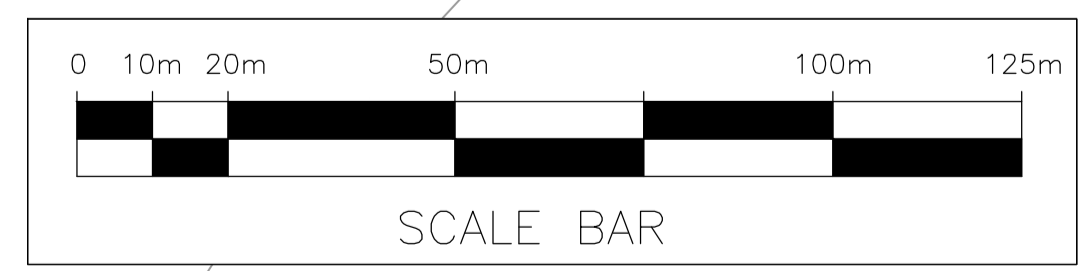

LEGEND

 LAND TO BE ACQUIRED

PLOT LOCATION SHOWN IN RED FOR CLARITY

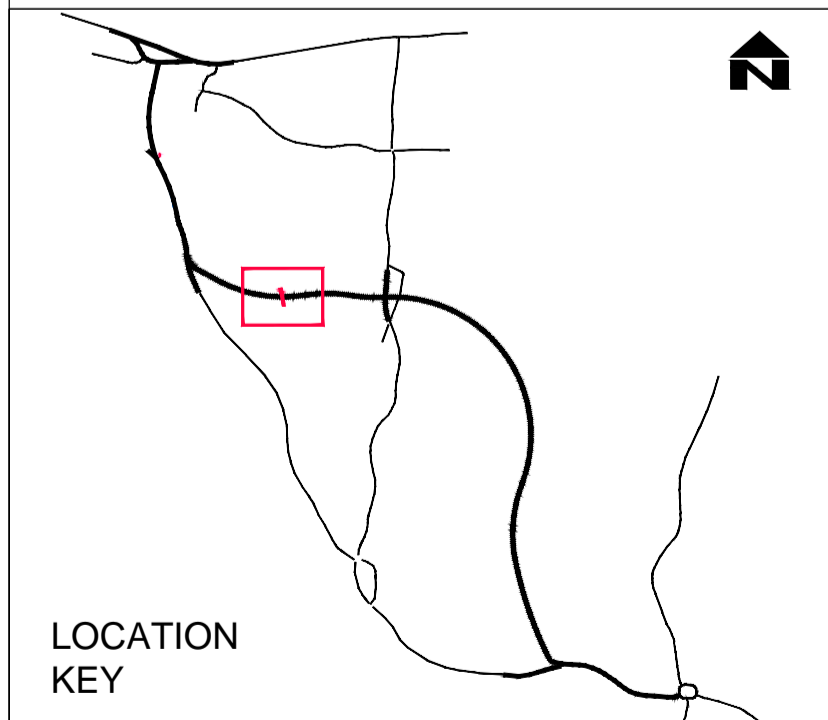

© CROWN COPYRIGHT AND DATABASE RIGHTS 2017.  
ALL RIGHTS RESERVED. HCC 100019180

REV	AMENDMENTS	DATE	CAD	CHKD	APPD

CLIENT

HAMPSHIRE COUNTY COUNCIL  
ECONOMY, TRANSPORT AND ENVIRONMENT DEPARTMENT  
STRATEGIC TRANSPORT

CONSULTANT

  
STUART JARVIS BSc DipTP FCIHT MRTPI: DIRECTOR OF ECONOMY, TRANSPORT & ENVIRONMENT

DESIGNER: RW  
CAD: DF  
CHECKED: WW  
APPROVED: CM

SCHEME: STUBBINGTON BYPASS

JOB No. RJ 504603.01  
SCALE @ A1: 1:500  
DATE: 03.05.2017

SHEET NUMBER: 23 OF 23

DRAWING TITLE: CPO PLAN PLOT 020

HCC CAD PLOT: 13/02/2017 9:01:37  
DRAWING NUMBER: EC/CJ008773/03/123

HCC CAD FILE: K:\Eng\Roads\Schemes\CJ008773\01 Stubbington Bypass\AutoCAD\03 - Land Plans\EC\_CJ008773-03-101-123-CPO PLANS.dwg